

# WEATHER

	Min.	Max.	Precip.
Wednesday, March 24	14	34	Trace
Thursday, March 25	18	35	0.00
Friday, March 26	22	39	0.29
Saturday, March 27	20	37	0.00
Sunday, March 28	23	34	0.00
Monday, March 29	20	40	Trace
Tuesday, March 30	24	46	0.00

By H. K. L.

# The Chelsea Standard

ONE HUNDRED-FIRST YEAR—No. 41

12 Pages This Week Plus 8-Page Tab Supplement

CHELSEA, MICHIGAN, THURSDAY, APRIL 1, 1971

15c per copy

SUBSCRIPTION: \$4.00 PER YEAR

## MCRC Votes Opposition to Proposed Park

### Decision To Oppose Project Follows Receipt of Detailed Economic Studies

Major action was taken by the Mill Creek Research Council members at their annual meeting on March 31. Most important note on the agenda was the approval of a statement of positive opposition to the proposed park on Mill Creek sponsored by the Huron Clinton Metropolitan Authority.

Mrs. Harold Sias, spokesman for the group indicated that the members felt that since Wayne county has contributed the most money to the HOMA, has the most people to be served, and has until this time benefitted little locally in HOMA park opportunities, that he greatest need for park development is in Wayne county. Such parks should be close enough so residents have ready access within minutes of their homes, so individual families may make frequent use of such facilities by walking, bicycling, car, or public transportation.

Secondly, she said, the members felt that further parks in Washtenaw county should be small, 50 to 200 acres in size, and be within hiking, bicycling, or a few minutes drive so that children and families may have ready use of the park. The parks should also be close to population concentrations.

Thirdly, the group felt that when, and if, the need is demonstrated for a major day-use facility in the Chelsea area, that 3,000 to 4,000 acres should be taken from existing state land for further development, rather than take land away from other uses. If present state land acquisitions are achieved within the next five years, there will be a total of approximately 31,000 acres in the Waterloo and Pinckney Recreation Areas.

Presentation of reports of various studies which were completed during the past few months by committees of the MCRC were a major portion of the evening's meeting. Ben Haehnle reported on the attitude survey which covered families who live on the proposed park site.

Bill Ames, Co-operative Extension Service agent, presented the "on site" agricultural economic survey and analysis, which was made by MCRC with his assistance. Sylvester Weber then reported on the up-stream Mill Creek drainage basin agricultural economics study. The study covers 14,956 acres, which report nearly \$5,000,000 in farm production each year.

Frank Messman reported that members collected nearly 1,000 signatures on petitions of opposition, which are being forwarded to the Washtenaw County Board of Commissioners.

Ken Haist read the tax-loss figures to both the Chelsea school district and to Lima township. Based on 1970 figures, Haist reported that the loss to the school's operating budget would be approximately \$21,000, while Lima township would lose about \$950. There are 44 school-age children living in this area, Mrs. Sias reported.

Mrs. Harry Denham showed the slide presentation which she compiled of the homes, farmsteads, people and animals, crops growing, recreational uses, and agribusiness which occupy the 4,000 acres site sought by HOMA. This presentation has been shown to both the commissioners of the HOMA, and the Washtenaw County Board of Commissioners.

Included in the series were slides Mrs. Denham had of maps of both the Waterloo and Pinckney Recreation Areas which show plans by the Department of Natural Resources to acquire and develop more land during the next five years.

Mrs. Denham also showed colored graphs which she made, summarizing the results of MCRC's study of existing recreation in the five-county area.

A tentative schedule of the upcoming actions of various agencies determining the park's future was also given. It included activities that will be planned between now and September.

(Continued on page five)

## Baseball Team Boasts Strong Pitching Staff

Despite the late arrival of spring, Chelsea's varsity baseball team is working hard to be ready for the season opener against Manchester, this coming Tuesday, April 6.

Coach Carl Genske indicated that this year's team, which numbers mostly juniors, and one senior, will have seven returning lettermen to fill out the positions around the bases this coming season.

Lettermen to return to the team include senior Dave Heydlauff, and juniors Randy Brier, Dave Lukasik, Todd Sprague, Ralph Stewart, Ron Sweeney, and Wayne Welton, while two "recruits" from last year's JV squad, juniors Joe Aspiranti, and Keith Pfeifle will also help Chelsea's strength. Tim Van Slambrouck, a junior, who is new to the school system this year, will also help Chelsea out, as he has played for many years in his former California home. Two new members juniors Steve Flint, and Mike Rossbach, have also been "drafted" to bring to 12 Coach Genske's ballplayers.

Genske indicated that a captain for this year's team has not yet been elected although the team has tentatively been assigned positions.

Strong point on this year's team is the pitching core, which will have Ron Sweeney, Wayne Welton, Dave Lukasik, and Tim Van Slambrouck to draw upon. In the infield, Genske said that he will have all veteran players, consisting of probably Randy Brier, Wayne Welton, and Todd Sprague. He admitted that he did not know who would play first base at this time.

Catching duties will be handled by either Ralph Stewart, or Keith Pfeifle, while outfielder positions will be shared by Dave Heydlauff, Joe Aspiranti, Steve Flint, Mike Rossbach, and Ron Sweeney.

Genske said that although this year's team is small, he has great hopes for its success this coming season.

## Trackmen Place 17th in Huron Relays

Bulldog thunders traveled to Ypsilanti, to Bowen Fieldhouse on the EMU campus, Saturday, March 27 for the annual Huron Relays. The tracksters competed against more than 50 teams from across Michigan, and Ohio, in the first indoor track meet of the season, and the annual kick-off meet for teams across the state.

Chelsea placed 17th in the meet, Coach Burt Kruse claimed, with a total of 12 points over-all. Winners included a two-mile relay team composed of George Cameron, Jeff Marshall, Dan Hoover, and Dave Buxton, which finished in sixth place for a total of three points.

The shuttle hurdle relay team, Mark Collins, Mitchell Heard, Jeff Hughes, and Larry Gorton, finished fourth, with a time of 30.0 seconds, to net the team six points.

In the 880 relay, Mark Collins, Larry Gorton, David Porath and Jeff Hughes placed sixth for three points.

There were no individual placers from Chelsea in the meet, Coach Kruse commented. The Bulldog coach said that the team did what he termed an "over-all good job." For this early in the season "The boys in the relays put on an outstanding performance," he thought, and the over-all performance of the entire team was satisfactory. He indicated that the team will need more work on the field events.

Next track meet for Chelsea boys is the Spartan Relays which will be held Friday, April 2 in East Lansing.

## Township Annual Meets Set Saturday

Township residents will have a chance to meet and consider a new township budget this coming Saturday at annual township meetings which will be held throughout the area.

Dexter township will meet Saturday, April 3, at 2 p.m. at the township hall, while Webster township will meet at 2 p.m. also, at Webster township hall. Lima, Sylvan, Lyndon and Freedom townships will also meet on the same date at their respective township halls, at 1 p.m.

Local residents are urged to attend these meetings, and participate in their township's democratic workings.



NO. 1 RATED SOLOISTS, who performed Saturday at the State Solo and Ensemble Festival in Battle Creek were Chelsea High school musicians Karlene Kargel, left, clarinet; Jeff Parsons, trumpet; and Sue Rasmussen, flute. Karlene played a piece by Marquet entitled "Solo de Concerto," while Jeff played "Contest Piece," by Gedalge. Sue played "Concerto in G, Mov. 1," by Quantz.



TOP RATINGS also went to this clarinet quartet in Saturday's State Solo and Ensemble Festival at Battle Creek. Playing "Melodie Petite," by Frangkiser, were, from left, Patty Young, Phyllis Buss, Darlene Beeman, and Janice Schenk. The group, which was the only musical ensemble to enter state competition from Chelsea, received a "T" rating for their performance.

## Seven CHS Musicians Win Top Honors in State Festival

Seven Chelsea High school students participated in the State Solo and Ensemble Band Festival held this past Saturday, March 27, at Battle Creek's Kellogg Community College. One quartet, and three soloists performed, all receiving a rating of "T", the highest rating in the state.

Soloists performing included Jeff Parsons, Sue Rasmussen and Karlene Kargel. Parsons, who played trumpet, received a Division I rating of 90, in a Proficiency III level. The Proficiency III level is the highest classification level a performer may enter, band director Warren Mayer indicated, and is quite an honor. Jeff is the son of Mr. and Mrs. Ray Parsons of Lima Center Rd.

Sue Rasmussen received a Proficiency III level, Division I rating, with a score of 92. Sue, who is the daughter of Mr. and Mrs. Robert Rasmussen, of Chestnut Dr., plays the flute. Karlene Kargel was rated I in Proficiency level II, with a score of 95. Karlene plays clarinet. She is the daughter of Mr. and Mrs. Clarence Kargel of Island Lake Rd. A clarinet quartet composed of Darlene Beeman, Patty Young,

Janice Schenk, and Phyllis Buss also received a rating of "T". The girls are the daughters of Mr. and Mrs. George Beeman of Cassidy Lake Rd.; Mr. and Mrs. Donald Young, McKinley St.; Mr. and Mrs. Winston Schenk, Rank Rd.; and Mr. and Mrs. Henry Buss, Clardale Ct., respectively.

Performers were all transported to Battle Creek by their parents, Warren Mayer commented. Mrs. Robert Rasmussen accompanied all the soloists during their performances.

## Village Water Rates Hiked By Council Action

### New Rates Effective Today But Billing for Quarter Due in July

Chelsea's Village Council met Tuesday evening, March 30, to hold public hearing and take action on the proposed resolution to adopt new water rates for the village.

Very few people were present to discuss the new rates which will result in approximately 100 percent increase in village revenue for the operation of the water system.

Village Administrator Frederick Weber said Wednesday, that the village had been contemplating the hike in water rates for several years. According to Weber, village engineers had drawn up a table of expenses pro-rated to determine the village's expected financial needs for the operation of the water system for the next five years. From this table, Weber explained, the increase in rates was drawn up.

Several factors in the water department's budget are stable costs, he explained, including the depreciation rates, and the bond reduction expenses. He also cited the \$64,000 worth of construction the village will face within the next five years, and the ever-rising inflation of construction costs.

Weber also explained that up until the present time, the village electric profits had been used to subsidize both the sewer and the water systems. With the upcoming expansion of the electric facilities planned by the village, Weber commented, future electric

department profits will be channeled into the expansion of electrical services. Hence, the new increase in water rates was needed, he claimed, to "put the water department on an even keel." This will also put the sewer departments on an even keel, he said, as the sewer rates which are presently calculated at 60 percent of the water rate, will remain at that level, and will, consequently, be higher also.

Water rates are determined by three factors, the first of which is a variable rate, and the second two are flat rates, varying with the size of one's meter.

First factor is how much water is used. Rates vary. As more water is used, the village found that the cost per unit is less. Although the user pays more money for his extra water, he pays less per unit.

Flat rates are charged for a minimum water charge. That is, even if no water is used within a given period, the village must still meet expenses, hence, the minimum rate. This rate is increased, as the size of one's meter increases.

A service charge is also charged, to help defray the costs incurred by the department to maintain and replace meters, and to supply adequate water for fire protection. This charge is a flat rate, which also varies with the size of one's meter.

Present water use in Chelsea is mainly residential, who use approximately 41 percent of the water. Industrial concerns use 30 percent of the village's water, while 10 percent is for "public" use, cleaning streets, fighting fires, and so on. Approximately 10 percent of the water is considered "lost," used to flush out the mains, or lost in water breaks, and leaks.

Revenues to the water department are paid for mostly by the residential users, as they pay 55 percent of the incoming cash. All other agencies, industries, and so on, pay the remaining 45 percent. Typical yearly expenses for the water department found that 46.4 percent of the revenue goes toward operation, while 8.6 percent is for maintenance, 11.4 percent for investment, 9.7 percent inflation, 8.9 percent depreciation, and 15 percent for the bond return.

Last time water rates increased in the village was April 1, 1968. A scheduled increase has also been slated for April 1, 1976.

Current increased water rates will be in effect today, April 1, Weber commented—although citizens will not be billed for the higher amounts until July. It is advised that the citizens of Chelsea run out and fix their leaky faucets—it could amount to a bigger bill in July for them if they do not.

## No Serious Injuries in 2-Car Crash

A minor accident occurred Saturday evening, March 27 at about 8 p.m. on Old US-12, just west of St. Mary Catholic church. According to police records, the accident occurred when a vehicle driven by Ralph Stinehelfer, 48, 738 S. Main St., struck a vehicle in the rear which had just come out of the St. Mary parking lot.

The second vehicle, which was driven by Clarence Edward Ottoman, 54, 12835 Waterloo Rd., had no damage to it, police records stated, and there was none reported to Stinehelfer's car.

Stinehelfer, and Ottoman, and three passengers in his car, Blanche Ottoman, 50, Susan Ottoman, 18, and Theresa Ottoman, 6, of the same Waterloo Rd., address, were all taken to the Chelsea Medical Clinic where they were treated for minor injuries and released.

The pavement was wet, and it was raining at the time of the accident, police officials reported.

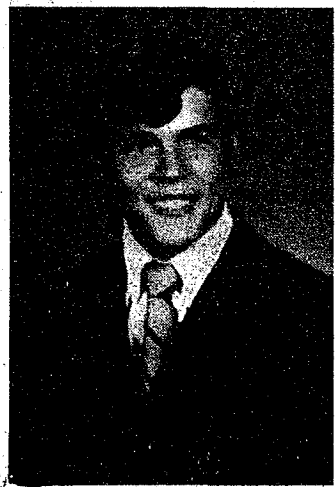

BILL KUSHMAUL



NEIL ROTHFUSS

## Two Win Coveted State FFA Degree

Steve Bott and Bill Kushmaul, delegates from the Chelsea FFA Chapter attended the state FFA convention March 24-26 accompanied by their chapter advisor, Doug Davidson, and eight fellow chapter members. This annual event held at Michigan State University was attended by some 1,000 FFA members and advisors from all parts of the state.

Official state association business, leadership contest state finals, and the convention banquet were some major activities taking place at this event. John Young, Harbor Beach, state president, presided over the business sessions.

Educational exhibits by chapters were on display in the main auditorium. The State FFA Degree was given to 189 members. Agricultural Proficiency awards for outstanding skill development in 15 different areas were presented.

Bill Kushmaul and Neil Rothfuss of the Chelsea chapter received the State FFA Degree. This degree is conferred upon the top 2 percent of the total membership in the state. The candidates

Supervised Agriculture Experience Program is evaluated along with their participation in chapter activities and leadership activities in other organizations.

Kushmaul has been a member of chapter Farm forum, dairy showmanship, livestock judging, and dairy judging teams and has worked with the chapter poultry improvement project. He has served as sentinel and is currently president of the local organization. He is president of the Rogers Corners Herdsmen 4-H club and is on the Teen Leader Board as a member of the Teen Leader Club. Bill is a senior and plans to enroll in Michigan State University's Institute of Agriculture Technology in the Elevator and Farm Supply program this fall.

Neil Rothfuss has been on farm forum, livestock judging and crops judging teams. Neil is serving the chapter as secretary this year. Neil plans at this time to stay on the home farm with his father. John Stinehelfer and Rich Egeler entered an educational exhibit in competition with some 30 other (Continued on page five)

## French Students Leaving for Paris

Easter vacation is just one week away, but for some Chelsea High students it has been a long time coming. Since early last October, 21 students at Chelsea High school have busily prepared for a spring trip to Paris. Passports were obtained, shots and vaccinations have been given money has been earned, new wardrobes were sewn, itineraries were planned, and long shopping lists have been drawn up.

After school on April 8, the Chelsea contingent will board a Boeing 707 at Windsor Airport, and six hours later they will land at Orly Airport just outside Paris. For one week everything from Easter Mass in Notre Dame cathedral to the Paris flea market will be seen. Many miles will be covered, much food will be sampled, and undoubtedly many souvenirs will be purchased.

Organizing the Paris trip began last October when the Conlin Travel Bureau of Ann Arbor contacted the French Department at the high school. At

that time, any interested student was invited to visit Paris. Twenty-one students and two teachers enlisted. They are: Twinkie Beach (10), Denise Bycraft (10), George Cameron (12), Gina Cotterman (10), Carol Fainbrother (10), Larry Gorton (12), Alfretha Harrison (12), Sharon Heydlauff (12), Jill Kipfmiller (12), Jackie McCall (12), Sheri McCall (10), Tina Orbring (12), Bonnie Powers (10), Mary Slocum (11), Mike Spencer (11), Karen Sullivan (10), Becky Tibb (10), Becky Van Riper (12), Robbin Verwey (10), Mari Wood (10), and Joan Yocum (12). The two chaperones are Miss Terry Schreiner and Mrs. Nancy Gilbreath, high school French teacher.

This venture, is a first for Chelsea High, and it is hoped it will be a success. If it is, then many students can start planning now for their trip to Paris next year. If anyone wishes to know more about the Paris trip, they may contact Mrs. Gilbreath at the high school.

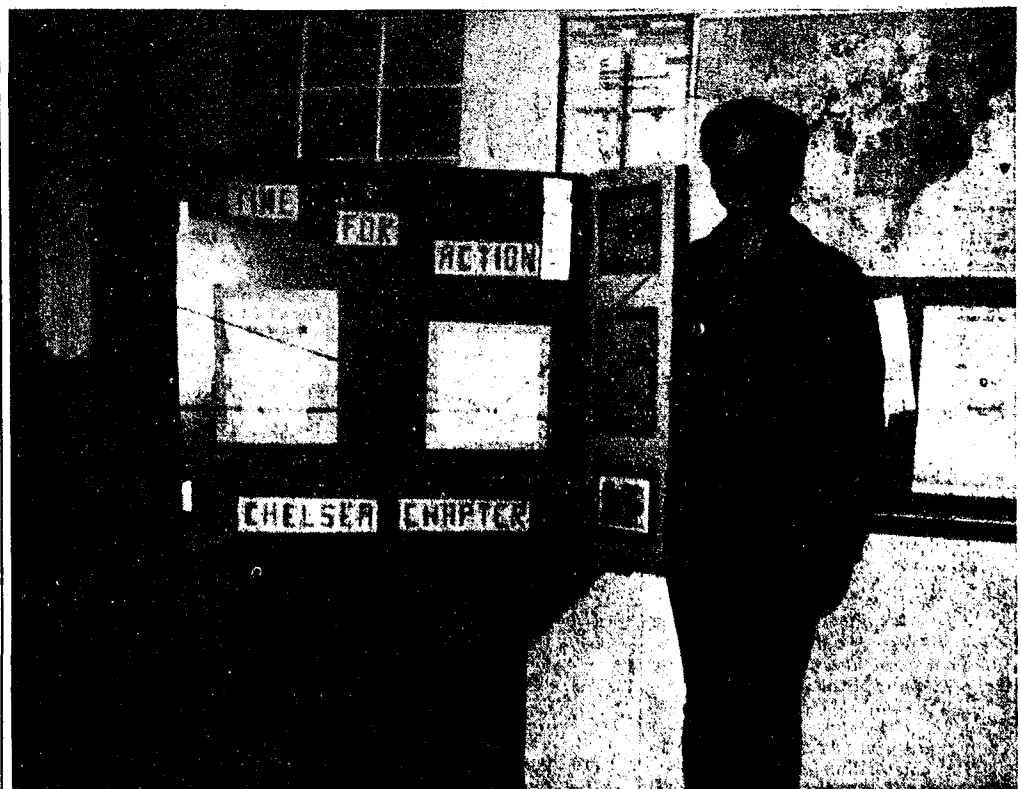

JOHN STINEHELFER, member of the Chelsea Chapter of the FFA, displays the educational display which he and Richard Egeler entered in State FFA competition this past week during Farmers Week at MSU. The display, which gained

a bronze rating in the competition, dealt with the theme of conservation. In other competition, Chelsea's Parliamentary Procedure team took a silver rating, and trophy for their performance in the State FFA "Parli-Pro" contest.





## Washington Report by Congressman MARVIN L. ESCH

Early in this session of Congress I introduced a bill to assist communities in adopting a single, uniform emergency telephone number aimed at bringing help quickly and shortening the response time when an emergency situation occurs.

The need for such an approach is unequivocal. Just run your fingers through your phone book and look at the innumerable choices you have for emergency numbers. In the District of Columbia, alone, there are more than 20 police numbers. This doesn't include those for poison control, fire, emergency health service, water, sewer, and we can name others. In Los Angeles County, there are over fifty numbers to reach the police. The results are that most persons prefer to forget about memorizing any of these numbers. I believe it can safely be said that not one individual in a thousand ever bothers to learn them. It's easier to shrug your shoulders and say, "I'll dial the operator if fate chooses to sock it to me."

Even this is not a surefire method. Recently when a Saline home caught fire, the woman resident alone in the house at the time, was unable to reach her phone book, and did in fact, dial the operator's number. When it became clear she was not going to get through, her only recourse was to get some water, downstairs, and put the fire out herself. Neighbors later did contact the fire department and they responded quickly, but the blaze was already out. If it had been a more serious situation, precious minutes would have been lost, and possibly even lives.

Because I feel that more com-

munities and more citizens would be better protected with a single, easily remembered, concise phone number, such as the one to reach directory assistance, I have introduced the bill to streamline our emergency techniques. It earmarks a total of five billion in fiscal '72, and 7.5 billion in fiscal '73 to aid those towns and cities that want "911" as their emergency code number. The reason for 911 is that it has already been adopted by more than 100 cities, including Monroe, the first to take such a step in Michigan. This number then could, if enough towns and cities desired, become the nationwide emergency phone number. A move toward this end is not only practical but desirable. Support for such a proposal comes from the President's Commission on Law Enforcement, the FBI, and members of the Federal Communications Commission. Bell telephone company equipment, even outside pay phones, is being adjusted to provide for 911 calls.

When Mayor John Lindsay dedicated New York City's police communications center, which uses 911, he commented, "This is perhaps the single most important event of my administration."

I believe Congress should provide the wherewithal for communities that want to take the initiative and install 911. The cost is very moderate, only \$150 monthly to Monroe. A city the size of Springfield, Massachusetts pays around \$250. My bill will provide the funds to update existing facilities to make 911 possible.

It can be a major asset and life-saving device in our battle against crime, fire, and countless other emergency situations.

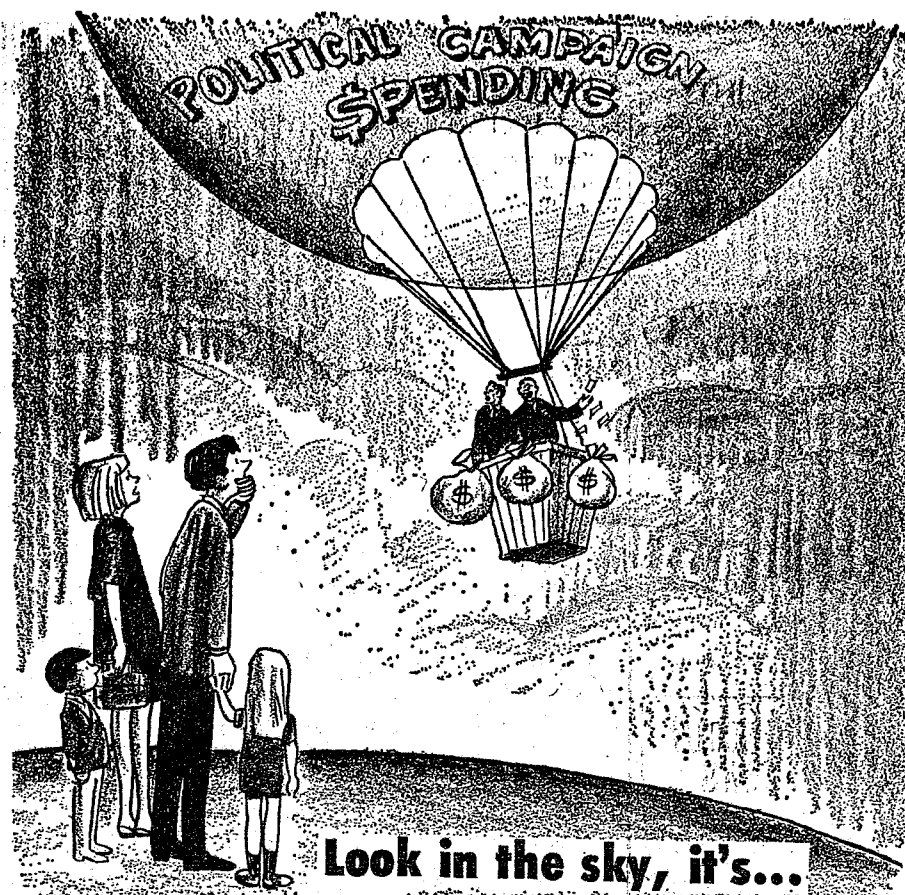

Look in the sky, it's...

## MICHIGAN MIRROR

By Elmer E. White, Secretary, Michigan Press Association

**Some Are More Equal**  
Each member is equal, at least theoretically, in any group or organization where each member has one vote.

That was the theory behind the "one man-one vote" ruling handed down by the Supreme Court in recent years. But theory often doesn't translate into reality. One need look no further than the Michigan House of Representatives for an example. In the House, as happens in most legislative bodies, some men are more equal than others.

The "most equal" man in the House is Speaker William A. Ryan, a master in the art of rounding up 56 votes (a majority) any time he really needs them.

Effect a situation like this has on important legislation was shown when the abortion reform bill, which passed in the state Senate, arrived in the House.

The speaker of the House is the one who assigns bills to committees for study. Ryan, a devout Roman Catholic, makes no secret of the fact he opposes abortions. As a result, he decided to assign the abortion reform bill to the House Committee on Social Services and Corrections, whose membership is split 6-3 against abortion reform. The bill's backers, on the other hand, wanted the bill sent to a more favorable committee so that it would make its way back to the floor.

Had Ryan been in favor of abortion reform, he most probably would have sent it to a committee which had a membership more favorably disposed to the idea of abortion reform.

In theory then, each member of the House has one vote, but Ryan was able to make it improbable that the bill will not pass the House. Barring some unforeseen development, it won't get to the floor.

It does mean that the pro-life would pass if it made it to the floor, because an early count indicated it would have a stiff time of it in a vote.

It does not mean that the process originally designed to permit democratic consideration of issues—a vote by the elected representatives of the people—won't be used.

Instead we see some legislative procedures calculated to avoid this. This sort of maneuvering angers younger citizens who argue that the present government is not responsible to the people's needs.

Backers of abortion reform aren't throwing in the towel, however. Like others who are frustrated with some workings of "the system," they are going to take their case to "the people" if they have to.

Only in this case, instead of marching in parades, they're going to start a petition drive if they have to go over the heads of the legislature.

animus adopted a motion calling for April Fool ever day, except two months before ever national election. They were agreed that when elections get close, ever politician has the medicine to make this country well, and all he wants for it is our vote.

Yours truly,  
Uncle Lew.

Broadloom is not a type of weave of carpet. It is simply a designation of width.

**MONEY TROUBLE?**  
ONE PLACE TO PAY!  
Credit Management Service  
662-2565  
215 South Fifth Ave.  
Ann Arbor  
State Licensed and Bonded

of the Legislature. The backers announced that if the bill doesn't pass, they will work to petition a proposed law on the 1972 general election ballot.

That device has already worked in one state—Washington—and they feel it will work here if they need to use it.

250,000 signatures are needed to get the issue on the ballot, but with all of the women's groups who are supporting abortion reform, that shouldn't be that big of an obstacle.

## Kalkaska Trout Festival Listed as Top Attraction

Lansing—The National Trout Festival at Kalkaska, April 23 through May 2, has been selected by the Discover America Travel Organizations (DATO) as one of the nation's top 20 travel events for the month of April, according to William F. McGraw, director of the Michigan Tourist Council. DATO selections are distributed to media editors throughout the United States and Canada.

Parades, a Grand Ole Opry show, a carnival and the coronation of the National Trout Queen as well as traditional fishing contests for children and adults highlight the 35th annual tribute to Michigan's official state fish.

The National Trout Festival and more than 260 other activities are listed in the March-August edition of the Michigan Calendar of Travel Events, available free of charge from the Michigan Tourist Council, Stevens T. Mason Building, Lansing, 48926.

## MSU Scientists Seek To Hike Productive Rate for Pheasants

East Lansing—Michigan State University poultry scientists have launched an effort to increase the reproductive rate of domestically reared pheasants.

The present wild population, they explain, is not meeting the demands from hunters, game preserve managers, and gourmets who like their ringnecks under glass.

**HAV-A-ELECTRIC**  
LICENSED  
ELECTRICAL CONTRACTOR  
Re-Wiring and New Work  
Farm Wiring  
BUILDERS:  
We Need Work.  
Call 475-7357

"Hell hath no fury like a woman scorned," goes an old saying. And there are a lot of women around who feel that they have been scorned by the Michigan House or Representatives.

**Questionnaire Gets Notice**  
Legislative questionnaires are usually pretty ho-hum affairs.

The lawmaker asks his constituents to mark either yes or no to a series of questions such as, "Should Michigan's abortion law be changed?" He waits for the answers, has an aide tally them up, and gets an idea of how the people of his district feel about things.

But some of State Rep. Richard Friske's constituents decided he did more editorializing than asking in a recent questionnaire he mailed out.

"One question, for instance, asked, 'Should the state ignore the principles of the Bible, which is the law of God and morality, and legalize murder by abortion?'"

Another asks, "Would you object to paying less taxes each year if you felt the government could—by trying a lot harder—get along with less revenue?"

This prompted the Petoskey News-Review to declare "officials elected to serve all of the people should not be sending taxpayers loaded questions to establish backing for any partisan line of thinking."

And a Charlevoix couple, Mr. and Mrs. William J. Haggard, complained in a letter sent to Friske and the newspaper, "It appears that you really do not want voters' opinions but wish to force your own on those people you represent."

As for Friske himself, he has been causing a furor in his district ever since he won the Republican primary last August and it was learned he was a member of the German Luftwaffe in World War II and now is a member of the John Birch Society.

He just said he was "surprised" by the furor and had "designed" the questions to make people think.

## JUST REMINISCING

Items Taken from the Files of The Chelsea Standard

### 4 Years Ago...

Thursday, April 8, 1967—Dr. Clare Warren, president of the Chelsea School District Board of Education, said this week that he will not be a candidate for reelection this year.

Ross W. Campbell was elected Monday to Washtenaw county's second probate judgeship in the only item on area township ballots. Campbell defeated Rodney E. Hutchinson, Ypsilanti attorney by a county-wide vote of 9,067 to 8,589.

Lloyd Heydlauff was reportedly the first area resident seen driving a motorboat on Cavanaugh Lake early last week. Heydlauff already well known for his winter snowmobiling and ice thickness testing enthusiasm, was seen whizzing around the lake with several cakes of ice in hot pursuit.

William J. Windle, Boy Scout district executive and Chelsea resident, will be leaving this area to become a district scout executive in Port Arthur, Tex., on May 1. Windle, who lives with his family at 118 Wilkinson St., is now executive of the Ironquins District, Portage Trails Council. He will report to Port Arthur on April 1.

Chelsea Milling Co., sponsored the winning Ann Arbor Jiffy Mixers amateur hockey team, which won the International Metro Hockey League championship last week in Windsor, Ont., and came in second in the OIPI Invitational Tournament in Erie, Pa., last week-end.

Jeff Hitchingham and John Lixey of Chelsea's Bulldog varsity basketball team, have been selected as members of the Southeastern Conference all-league second team for the 1966-67 season. Hitchingham is a senior, the son of Mr. and Mrs. William Hitchingham, 440 Chelsea-Dexter Rd. Lixey, a junior, is the son of Mr. and Mrs. Harvey Lixey, 710 S. Main St.

Mrs. Elmer J. Bigford, the former Edith Schanz of Chelsea, was honored by the PTA of Zinser school, Grand Rapids, on Feb. 16. A \$500 scholarship award was established in her name, to be given to a deserving student of the district. She is a widow, since 1953, and lives in Grand Rapids. She is the eldest daughter of the late Mr. and Mrs. Conrad Schanz of Chelsea, and had 10 younger brothers and sisters.

### 14 Years Ago...

Thursday, April 4, 1957—Chelsea's eighth grade basketball players had a very "satisfactory" year, with five wins, and only two losses. Eighth grade team members were Jerry Abdon, A. Homer Nixon, Danny Mayer, Herman Hoskins, Charles Koenig, Kenneth Larson, Alton Nixon, Tom Dunlap, Mike Marsh, Stanley Dyer, Max Mock, Daryl Keezer and Richard Schauls.

Alfred Kuhl was elected chairman of the first District of Michigan Milk Producers Association at the district's annual meeting. Among the five members named to the nominating committee were Herman Koenig, Chelsea; Arthur Schmitt, Carleton; Wesley And-sill, Dexter; Bertram Stout, Clayton; and David Dejanovich, Wil-lis.

Maurice Hoffman was re-elected to his post as Sylvan township supervisor over his Republican opponent, Thomas Smith. Richard Kern, Republican, regained his position as clerk, while Reuben Lesser was the successful Republican candidate for trustee. Other successful democratic candidates were Letha Beach, new treasurer, George Brettschneider, justice of the peace, Herman Bertke, mem-

### 34 Years Ago...

Thursday, April 1, 1937—Through his excellent scholastic achievement of the last semester, Frederick Stricker, son of Mr. and Mrs. J. N. Stricker, has received notice of his eligibility for membership in the University of Michigan chapter of Phi Eta Sigma, National Freshman Honor Fraternity. "Fritz" is a graduate of Chelsea High School, class of 1936.

The Rev. Ray W. Barber, Mrs. Barber, and their youngest daughter, Martha, arrived here today from Grandville, Ill. The Rev. Barber will assume his duties as pastor of the Congregational church at once. The parsonage has been redecorated and extensive repairs have been made.

Mrs. Joseph Kolb was pleasantly surprised Tuesday afternoon when a number of her friends and neighbors arrived to help her celebrate her birthday. Cards furnished the diversion of the afternoon, and high score was held by Mrs. Martin Merkel.

### 24 Years Ago...

Thursday, April 3, 1947—The largest fire witnessed in Chelsea in many years resulted when an explosion occurred in the southwest part of the building directly under the office at the Central Fibre Products Co., on N. Main St., about 6 a.m., Monday, quickly spreading to the rest of the building, causing damage estimated at about \$450,000. Exact cause of the explosion has not been determined. Firefighters from the Cassiday Lake Fire Department were called in to assist with the blaze, while Chelsea's fire department had the use of the state pumper from Ann Arbor. The factory could not be saved. It was determined.

Rural teachers of Chelsea and the vicinity met recently at the home of Mrs. N. Whipple to organize a club for the purpose of bettering rural schools and working with the rest of the rural Washtenaw teachers in having a voice in the MPA. The Chelsea Rural Classroom Teachers' Club officers are Mrs. N. Whipple, president, Mrs. B. Gadd, vice-president, Mrs. E. Zeeb, treasurer, and Mrs. M. Breitenwischer, secretary.

The home of Mr. and Mrs. Eldon Katz in Munnith was the scene of a family gathering and dinner Sunday, March 23, in honor of Mrs. Katz's parents, Mr. and Mrs. Charles W. Wahl, of Francisco, on their 53rd wedding anniversary.

### SUPPORT FOR SST

The aircraft industry and organized labor are planning a joint effort to enlist public support for the supersonic transport plane (SST). The industry-labor group claim SST opponents have exaggerated reports of how the plane would foul the environment with noise and pollution.

**EDUCATION IS OUR BUSINESS**  
Try It!  
WASHTENAW COLLEGE COMMUNITY

## Uncle Lew from Lima Says:

DEAR MISTER EDITOR:

It was full agreed at the country store Saturday night that April Fool's Day is in the same class with World Day of Prayer.

**Howell Livestock Auction**  
The Wise Owl Says Ship to Howell  
SALE EVERY MONDAY, 2 p.m.  
Phone 546-2470, Bim Franklin  
Mason 677-8941

### Market Report for Mar. 29

#### CATTLE

Good-Choice Steers, \$31 to \$33.50  
Good-Choice Heifers, \$29 to \$31  
Heavy Feeder Steers, \$26.50 to \$29.50  
U.S. Steers, \$26 and down

#### COWS

Heifer Cows, \$24.50 to \$26  
1% Cows, \$22 to \$24.50  
Canner-Cutters, \$20 to \$22  
Fat Beef Cows, \$20 to \$22

#### BULLS

Heavy Bulls, \$26 to \$28.25  
Light and Common, \$26 and down

#### CALVES

Prime, \$44 to \$48  
Good-Choice, \$40 to \$45  
Heavy Feeder, \$34 to \$46  
Cull-Med., \$25 to \$35

#### FEEDERS

300-lb. to 400-lb., Good-Choice Heifers, \$28 to \$32  
400-lb. to 700-lb., Good-Choice Steers, \$28 to \$32  
300-lb. to 500-lb., Holstein Steers, \$30 to \$38  
500-lb. to 800-lb., Holstein Steers, \$27 to \$38  
Common-Med., \$26 and down

#### SHEEP

##### Wooled Slaughter Lambs:

Choice-Prime, \$28 to \$30  
Good-Lib., \$25 to \$28  
Standard, \$23 to \$25.50  
All Weights, \$25 to \$27.50

#### HOGS

##### Butchers:

200-lb. to 280-lb., No. 1, \$17.50 to \$19.40  
200-lb. to 240-lb., No. 2, \$16.50 to \$17.50  
240-lb. and up, \$15.50 to \$16.50  
Light Hogs, \$17 and down

##### Sows:

Range Light, \$14.50 to \$15  
200-lb. to 500-lb., \$14 to \$14.50  
500-lb. and up, \$13.50 to \$14

##### Bears and Stags:

All Weights, \$13.50 to \$14.50

##### Feeder Pigs:

Per Head, \$8 to \$16.75

#### HAY

First Cutting, 50 to 65¢ per bale  
Second Cutting, 65¢ to 75¢ per bale

#### STRAW

Per Bale, 45¢ to 55¢

#### COWS

Tested Dairy Cows, \$300 to \$400  
Tested Beef-type Cows, \$250 to \$350

Established 1871 **The Chelsea Standard** Telephone GR 5-3581  
Excellence Award By Michigan Press Association  
1951-1952-1960-1964-1965-1966  
Walter P. Leonard, Editor and Publisher  
Published every Thursday morning at 800 North Main Street, Chelsea, Mich. 48118, and second class postage paid at Chelsea, Mich., under the Act of March 3, 1879.  
ADDRESS CORRECTION REQUESTED  
Subscription Rates (Payable in Advance)  
In Michigan: One Year \$4.00, Six Months \$2.25, Single Copies \$ .15  
Outside Michigan: One Year \$6.00, Six Months \$3.50, Single Copies \$ .20  
Service men or women, anywhere, 1 year \$4.00  
MEMBER National Advertising Representatives MICHIGAN NEWSPAPERS, INC.  
287 Michigan Ave.  
East Lansing, Mich. 48828  
Association - Founded 1885

**ANTENNAS**  
ARE OUR ONLY BUSINESS  
**LIVINGSTON ANTENNA SERVICE**  
COLOR TV ANTENNA SPECIALISTS  
★ RESIDENTIAL ★ COMMERCIAL  
★ CHANNEL MASTER ANTENNAS & ROTORS  
★ LET US PRE-WIRE YOUR NEW HOME FOR TV  
★ SELF SUPPORTING TOWERS  
★ INSURANCE WORK WELCOME  
Sales Representative: Nancy Sweeney  
CALL ANYTIME **475-8783**  
14700 Jerusalem Rd., Chelsea

**VALUABLE COUPON**  
SPRINGTIME SAVINGS  
**SAVE 50¢**  
On 8-Pound Load of Dry-Cleaning  
Reg. \$3.00 Per Load  
Now With This Coupon **\$2.50** Per Load  
Cleaning Done For You By Attendant On Duty  
**WESTGATE LAUNDROMAT**  
Westgate Shopping Center—Ann Arbor, Mich.  
Pick Up & Delivery Available. Call 668-9024.

**SING-ALONG MUSIC**  
at  
**INVERNESS INN**  
NORTH LAKE  
Music By  
**JIM ROMINE & GARY SCRIPTER**  
**SATURDAY NIGHTS**  
9:30 p.m. to 1:30 a.m.  
YOUR FAVORITE SANDWICHES  
SHRIMP, CHICKEN & FISH DINNERS

**Grasture**  
BRAND 80 ORCHARDGRASS  
**IN YOUR PASTURE**  
means up to 15% more FORAGE  
New Grasture orchardgrass outperforms common orchardgrass in every way.  
• Establishes easier  
• Recovers quicker  
• Is more winter hardy  
• Yields up to 15% more  
What does this mean to you? More milk per cow — more gain per animal! Lower costs and higher profits! Want to know more? Ask...  
**Honeggers & Co., Inc.**  
Phone 475-3611 Chelsea  
**teweles seeds**  
Teweles and Grasture are brand names. 80 is a variety designation.



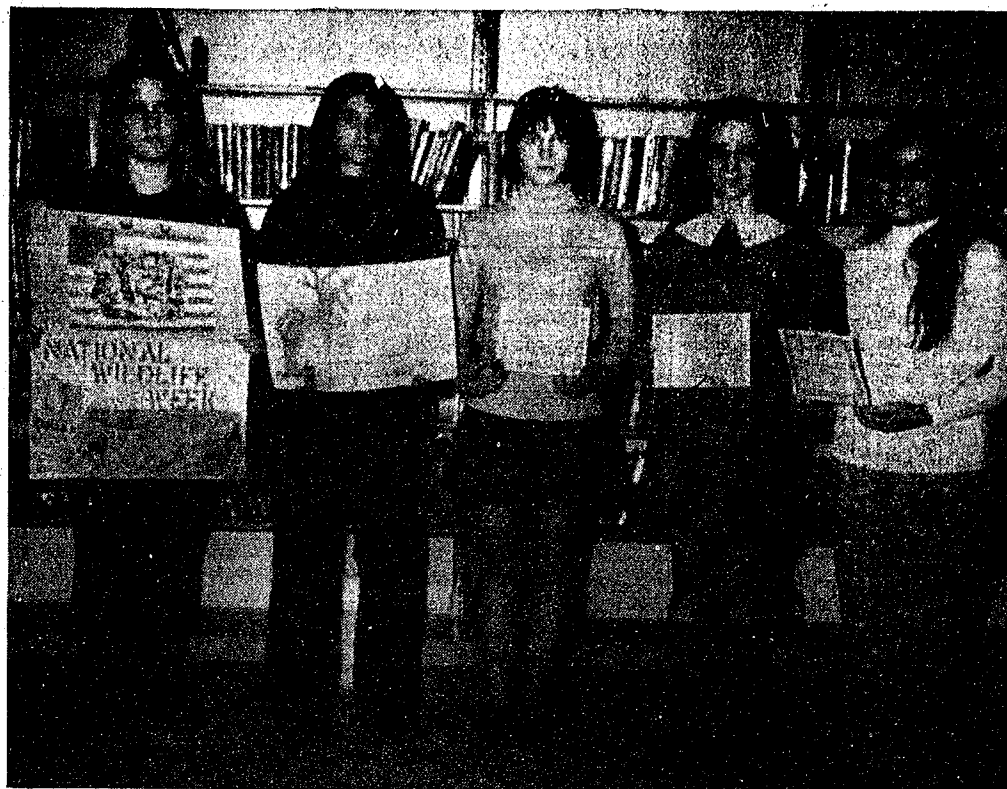

NATIONAL WILDLIFE WEEK contest winners at Beach school are, from left, Pam Padgham, second-place winner in the poster division, and Shawn Spaulding, third-place poster, Linda Simon, first-place essay, Julie Tite, second-place essay, and Brenda Shadoan, third-place essay. Missing was

Tom Ball, first-place winner in the poster division, whose winning poster is held on top by Pam Padgham. Winners were announced at an assembly Friday, March 26, at the Junior High school. Theme for the week was "Wildlife—Who Needs It?"

## Wildlife Week Contest Winners Are Named at Beach Junior High

National Wildlife Week at Beach Middle school, March 21 through 27, ended with a flourish Friday afternoon, March 26. Tom Hodgson, of the Department of Natural Resources, gave a talk entitled "What Wildlife Can Do for You," at an assembly held the last hour of the day.

Winners of the National Wildlife Week contest were named following this talk. According to

Alcie Steinbach, science teacher at Beach school, and faculty coordinator of the contest, there were more than 200 entries in the essay division of the contest, which took as its theme the motto of the week, "Wildlife, Who Needs It?" There were 50 entries in the poster division, also, she noted. The photography division was cancelled, she claimed, due to lack of sufficient entries.

First-place winner in the essay contest was Linda Simon, who is in the eighth grade. Her winning essay is included at the end of this article. Second-place winner was 7th grader Julie Tite, while Brenda Shadoan, also in the 7th grade, took third place with her essay.

Honorable mention was given to essays by Barbara Hinderer, Julie Chapman, Michele Papo, Lisa Walworth, Suzie Mann, Teresa Breza, Scott Otto, Mark Houle, Danny Cobb, and Scott Holliday.

First place in the poster division was given to Tom Ball, while Pam Padgham, 8th grader, received a second-place award for her entry. Third-place winner was 8th grader Shawn Spaulding.

Honorable mention was given to Laura Shardein, and Faye Weirick for their poster entries.

Judges for the contest included Mrs. Tom Stock and Tom Hodgson in the essay division, and William Moore and Mrs. Mary Sapala in the poster division.

Linda Simon's winning essay, which was entitled "Wildlife, Who Needs It?" is included below: "Wildlife: Who needs it? Well, I'd say that's a pretty dumb question. I mean, we've only been dependent on wildlife for millions of years for food, clothing and other products. Now that man thinks he is 'superior,' he also thinks he can ignore wildlife problems. But he fails to remember that, if it had not been for wildlife, and this good land, man might have not even been here. What we must realize today is that we are still dependent on wildlife, upon the land. We can't live in an asphalt world. We are dependent on animals in many ways. For instance, if we didn't have predators, we'd be up to our necks in rodents! We need fish and wild game for food (well, sport, something very important to help ease pressure of this rat race). And wildlife needs a clean, safe environment just like us.

"Animals are sort of 'warning signals.' They tell us if the land is still clean enough for them, it's clean enough for people. I wonder why animals stay away from our cities? (Is this a warning?) Where wildlife won't go, man shouldn't be there either.

"For all the good wildlife has done for us, we've really made it rough for them. We've dammed the spawning rivers, killing millions of salmon each year. And

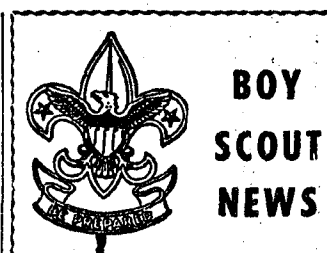

### TROOP 476 CAMP-OUT

Twenty-four Boy Scouts and five adults of Troop 476 spent Friday night, Saturday and until 2 p.m. Sunday at a cabin camp-out at Camp Newkirk, Dexter.

Friday evening's entertainment included a "kangaroo court" and other games and on Saturday the scouts played football. All the scouts worked on advancement projects.

Adults who accompanied the scouts were Scoutmaster Charles Stoner, Assistant Scoutmaster, Lloyd Hafner, Charles Hafner, who is a committeeman, and Vern Hiltz and Bill Hafner.

Donald Oesterle, scribe.



### DEN 5, PACK 415—

Den 5, Pack 415 met Tuesday, March 30 at the home of Mrs. Richard Seyfried. The boys opened the meeting with a song. They made Easter presents for their mothers, and sang "Happy Birthday" to Randy Ellis. They then held six dual contests.

(Meeting closed with the living circle. Treats were served by Randy Ellis.

Eric Case, scribe.

### DEN 1, PACK 415—

Den 1, Pack 415 met at the home of their den mother, Mrs. George Atkinson Tuesday, March 30. The boys did their den spring cleaning. They also made puddle jumpers.

(Meeting ended with outdoor games. Bryan Herrick, scribe.

### DEN 9, PACK 445—

Den 9, Pack 445 met Thursday, March 25, at the home of their den mother, Mrs. Andrew Ford. The boys had an Indian supper, prepared by Mrs. Ford, and Mrs. Stock. Menu included deer meat, lake perch, wild rice, beef jerky, corn on the cob, Navajo fry bread, adobe bread, dried fruits, pine-nut cakes, peach honey, apple cider, berry juice, and sunflower kernels. Cubs all agreed it was real good.

Kent Heller, scribe.

### PACK 455

The March meeting of Cub Scout Pack 455 was held at 7 p.m. Thursday evening at South school. Theme of the month being "Cowboys and Indians" each of the dens presented a skit on the topic.

Awards earned by the Cub Scouts were presented as follows: Den 1, Mrs. Burgess, den mother; Leon Wheeler, silver arrow; Mark Schanz, wolf badge. Webelos, Den 2, Otis Titus, leader; Steve Dresch, Jon Oesterle, Steve Blaess, Jimmy Alexander, Brian Lewis and Donald Al-drich, artist activity pins.

Car derby kits were distributed to all the Cub Scouts for the boys and their fathers to compete for the derby contest at the April 22 pack meeting.

when rivers are dammed, they move less swiftly and can't clean themselves very well pollution builds up. We've taken away wild lands, homes for wildlife. Because of human vanity, and greed, we have taken feathers, hides, and furs of animals and wiped some species off the face of the earth. We have endangered many more, too. Are they doomed?

"Man and wildlife are interdependent. We need them and they need us, we can't destroy them. Some people have the narrow-mindedness of well, what is it? Wildlife or man? Actually, it's both or neither. Time is running out for man and wildlife.

"Wildlife: Who needs it? WE DO!!!"

## Guy Freysinger Receives Injuries In Vietnam Action

Word was received Thursday, March 25, of the injury of U. S. Army Spec. 5 Guy Freysinger in Vietnam. Freysinger, who is 19, is the son of George W. Freysinger, 3220 S. Fletcher Rd. He enlisted in the Army in May of 1969, and was sent to Vietnam Sept. 3, 1970. A 1969 graduate of Chelsea High school, he was scheduled to return to the States in August.

The extent of Freysinger's injuries are not known, although a second telegram was received Monday, March 29 indicating that his progress was good, and that the Army was considering his transfer to another hospital unit.

His present address is: Spec. 5 Guy W. Freysinger, 335548309 Hospital Mail Section APO San Francisco, Calif. 96347

Freysinger, who is the grandson of Mr. and Mrs. Robert Freysinger, 124 Lincoln, has one sister, Terrie, living at the Fletcher Rd. address with her father, and three older sisters, Madonna, Ella Mae, and Alena, living in Manchester.

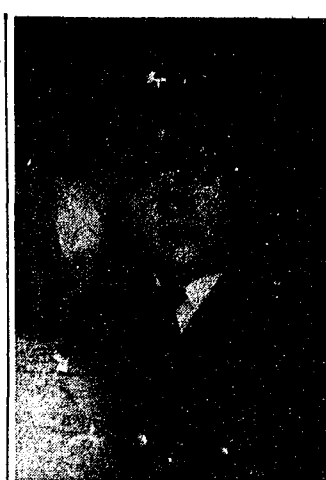

COMPLETES BASIC: Army Pvt. Larry J. Sanderson, 22, son of Mr. and Mrs. Carl Sanderson of 750 N. Main St., recently completed his basic training at the Ft. Knox training center in Kentucky. Following completion of basic training, he was transferred to Ft. Leonard Wood, Mo., for further training. Sanderson, who is a 1966 graduate of Chelsea High school, enlisted in the service Jan. 14.

Broiled eel on rice is a favorite Japanese dish.

## First Assembly of God Church To Host Missionary Convention

First Assembly of God church, at 14900 Old US-12, will be host to the Missionary Conventions, now in progress across the state, on April 4, 6 and 7, the Rev. T. B. Thodeson announced this past week.

First of the three scheduled guest speakers will be the Rev. Alben Rance. The Rev. Rance has recently been approved for missionary service in Guatemala. He will speak Sunday, April 4, at 7 p.m.

The Rev. Rance with his wife, and three children will be located at one of the larger cities in Guatemala, where he will direct the evangelistic action, supervise the neighboring churches, and assist in establishing new ones.

James Shaffer, who represents the Michigan Home Missions program, will speak Tuesday, April 6, at 7 p.m. Shaffer's program calls for the establishment of six new churches a year. He is married, and the couple has three children. They live at Fa-Ho-Lo Park, in Grass Lake.

David Kent Irwin, Foreign Mission editor for the Assemblies of God church, headquarters at Springfield, Mo., will speak Wednesday, April 7 at 7 p.m. at the church. Irwin is responsible for reporting on the constituency and progress of the vast missionary program of the church, which services 1,018 missionaries in 82 countries. The Rev. Irwin served in Egypt as chaplain-administrator of the Lillian Trasher Memorial Orphanage in Assiut, Egypt. He was visiting lecturer at the Assemblies of God Bible School at Port Said, and has also served five years as a faculty member of the Malawi Bible Institute initiating the National Religious Broadcast Pulpit by invitation of the Malawi government. The Rev. Irwin is married and has three children.

## Army Recruiting Plans Open House for Women

The United States Army Recruiting Service is having an open house for women having questions or an interest in the Women's Army Corps or the Army Nurse Corps. The open house will be held at the YWCA, 350 S. 5th Ave., Ann Arbor on Friday, April 2, from 7 to 11 p.m.

# Jiffy market

BIG ENOUGH TO SERVE YOU.....SMALL ENOUGH TO KNOW YOU!

Corner of SIBLEY & WERKNER RDS.....CHELSEA, MICHIGAN

COMPLETE SUPER MARKET

SALE PRICES EFFECTIVE WEDNESDAY, MARCH 31, THRU SUNDAY, APRIL 4, 1971.

<p>LEAN - TENDER - DELICIOUS</p> <h2 style="margin: 0;">Pork Loin Sale</h2> <p>Whole Loin 57¢ lb. 12-Lb. Avg.</p> <p>Cut - Wrap - Freeze at No Charge Limited Time. Come in or call 475-5701</p>	<p>ECKRICH SMORGAS-PAC</p> <h2 style="margin: 0;">LUNCH MEAT</h2> <p>1-Lb. Pkg. 99¢</p>	<h2 style="margin: 0;">HAMBURGER</h2> <p>Packed fresh daily. Satisfaction guaranteed.</p> <p style="font-size: 2em;">65¢ lb.</p>
--------------------------------------------------------------------------------------------------------------------------------------------------------------------------------------------------------------	-----------------------------------------------------------------------------------------	--------------------------------------------------------------------------------------------------------------------------------------

RISDON'S TOP QUALITY HOMOGENIZED

# MILK

49¢

ONE-HALF GALLON

ONE GALLON

88¢

Our Every Day Low Price!

<p>KRUNCHEE</p> <h2 style="margin: 0;">Thin PRETZELS</h2> <p>12-Oz. Pkg. 39¢</p>	<p>SHUR - GOOD</p> <h2 style="margin: 0;">COOKIES</h2> <p>1-Lb., 10-Oz. Pkg. 39¢</p>	<p>STARDUST</p> <h2 style="margin: 0;">Playing Cards</h2> <p>Full Deck 29¢</p>
----------------------------------------------------------------------------------	--------------------------------------------------------------------------------------	--------------------------------------------------------------------------------

# HOLSUM BREADS

<h2 style="margin: 0;">WHEAT BREAD</h2> <p>1-Lb. Loaf 33¢</p>	<h2 style="margin: 0;">RYE BREAD</h2> <p>1-Lb. Loaf 33¢</p>	<h2 style="margin: 0;">Cracked Wheat BREAD</h2> <p>1-Lb. Loaf 33¢</p>
---------------------------------------------------------------	-------------------------------------------------------------	-----------------------------------------------------------------------

Large, Delicious Eating Sunkist

## NAVEL ORANGES

One Dozen 69¢     113 Size

THE FRESH UN-COLA DRINK

## 7-UP

6 Pack 12-Oz. Cans 69¢

<h2 style="margin: 0;">BOOK MATCHES</h2> <p>50 Count Pkg. 10¢ Box</p>	<h2 style="margin: 0;">CIGARETTES</h2> <p>YOUR FAVORITES 39¢ pkg.</p>	<p>COMPLETE STOCK</p> <h2 style="margin: 0;">BEER &amp; WINE</h2> <p>SUPERMARKET PRICES</p>	<p>ASSORTMENT 10¢</p> <h2 style="margin: 0;">CANDY BARS</h2> <p>6 for 45¢</p>
-----------------------------------------------------------------------	-----------------------------------------------------------------------	---------------------------------------------------------------------------------------------	-------------------------------------------------------------------------------

# THE GAS WAR IS OVER!

Check what you are paying for gas, then come out and get a bargain.

# MARATHON GAS PUMPS

REGULAR 33.9

PREMIUM 37.9

TOP QUALITY GAS!

NOTE: Our Gas Prices INCLUDE ALL TAXES

OPEN DAILY and SUNDAY 7 a.m. to 10 p.m.

# Easter Parade Values!

BOYS' & MEN'S PERMANENT PRESS

## SHORT SLEEVE SHIRTS

Boys' sizes, 8 thru 16 .....\$1.88

Men's sizes, S-M-L-XL .....\$2.88

All new colors and patterns

BOYS' & MEN'S

## KNIT PULL-OVERS

Boys' sizes, 8 thru 16 .....\$2.88

Men's sizes, S-M-L-XL .....\$3.88

All new for spring.

## WINDBREAKER JACKETS

Water repellent.

Boys' - \$2.88     Men's - \$3.88

## BEAUTY MIST HOSIERY

Reg. \$1.00 Hose .....SPECIAL, Only 79¢

Reg. \$1.75 Panty Hose, .....SPECIAL, Only \$1.39

Reg. \$2.00 Panty Hose .....SPECIAL, Only \$1.59

Reg. \$3.95 Sheer Support Panty Hose .....SPECIAL, Only \$3.19

## BATH TOWELS

Reg. \$1.99 .....\$1.66

Special, Only

## HAND TOWELS

Reg. \$1.39 .....\$1.16

Special, Only

## WASH CLOTHS

Reg. 59¢ .....46¢

Special, Only

Be Sure To Shop

# DANCER'S

The Selection Is Great for Spring!

# TIRE SALE

We have a limited supply of

15-inch tires, 7.75x15, 8.15x15, 8.45x15, 8.85x15

Your Choice

# \$21.95

all taxes included

Small charge for mounting on car

OPEN 6 A.M. TILL 11 P.M. EVERY DAY

## GALLUP - SILKWORTH PUMP & PANTRY

295 S. Main St., Chelsea     Phone 475-7051



Ads  
Taken  
Till 5 p.m.  
Tuesday

IT'S EASY TO  
BUY-SELL-RENT-  
HIRE & FIND WITH

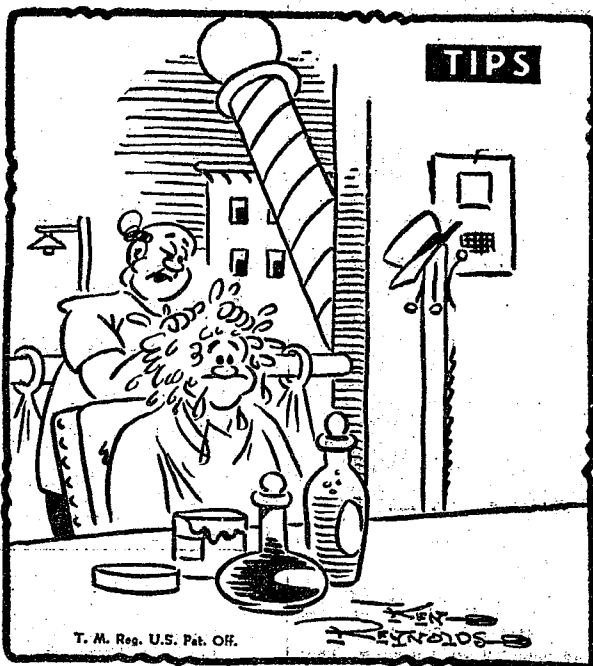

"This stuff will stop the itching, according to that exterminator's Standard Want Ad!"

# WANT ADS

## The Chelsea Standard

**WANT AD RATES**  
PAID IN ADVANCE—All regular advertisements, 50 cents for 25 words or less, each insertion. Count each figure as a word. For more than 25 words add 2 cents per word for each insertion. "Blind" ads or box number ads, 35c extra per insertion.  
CHARGE BY PHONE—Same as cash in advance, with 15 cents bookkeeping charge if not paid before 5 p.m. Tuesday preceding publication. Pay in advance, send cash or stamps and save 15 cents.  
DISPLAY WANT ADS—Rate, \$1.10 per column inch, single column width only. 8-point and 14-point light type only. No borders or boldface type.  
CARDS OF THANKS or MEMORIALS—Single paragraph style, \$1.00 per insertion for 50 words or less; 2 cents per word beyond 50 words. Minimum, 1 inch.  
COPY DEADLINE—5 p.m. Tuesday week of publication.

FOR REAL DOLLAR SAVINGS be sure and see us before you buy any new or used car. Palmer Motor Sales, Inc. Your Ford Dealer for over 50 years. 24tf

**ALLSTATE INSURANCE**  
AUTO - BOAT - COMMERCIAL  
LIFE - HEALTH - HOME  
Phone Eves. or Week-ends for  
N. H. MILES, Agent  
GR 5-8334 44

**Hearthside Yarn Shop**  
5450 Conway Road  
Yarns, needles, accessories  
Free instructions in knitting and crocheting with follow-up assistance.  
Orders taken for hand-made items.  
Ph. 475-2014 38tf

# GARDEN AND LAWN SUPPLIES

- DORMANT SPRAY
- PRUNING SHEARS
- PRUNING PAINT
- ROSE FERTILIZER
- PEAT MOSS
- POTTING SOIL
- MILORGANITE
- LAWN COMBS
- LAWN SWEEPERS
- SCOTTS LAWN SUPPLIES (Now on Sale)
- ORTHO LAWN FERTILIZER

Rent our Tiller and Power Rake  
**Chelsea Hardware**  
Phone GR 9-6811 41

HOME FOR SALE—3 bedrooms, fully carpeted, 1 1/2 car attached garage, close to schools. Low 20's. 475-7160. x42



MAUSOLEUMS \* MONUMENTS  
BRONZE TABLETS \* MARKERS

**BECKER MEMORIALS**  
6033 Jackson Road  
ANN ARBOR, MICHIGAN

**Friendliness**  
We serve with the devotion of a true friend.  
**Staffan Funeral Home**  
"Funeral Directors for Four Generations"  
124 PARK STREET PHONE GR 5-4417

# WANT ADS

BOARDING, trimming, training. Town and Country Kennels, Jackson Rd. at Baker. NO 8-7200. 7tf

## Gem Travel Trailers and Campers

PICK UP COVERS  
4' ————— \$100.00  
26' ————— \$179.00 and up

**Triangle Sales**  
Chelsea 475-4802 40tf

## CLOGGED SEWER

**Reynolds Sewer Service**  
We Clean Sewers Without Digging. Drains Cleaned Electrically. FREE ESTIMATES. 2-YEAR GUARANTEE. Phone Ann Arbor NO 2-5277. "Sewer Cleaning Is Our Business—Not a Sideline" 38tf

SEE US for transit mixed concrete. Klump Bros. Gravel Co. Phone Chelsea 475-2580, 4920 Loveland Rd., Grass Lake, Mich. x401f  
CAR & TRUCK LEASING. For details see Lyle Christwell at Palmer Motor Sales, GR 5-8271. 49tf

WANT TO BUY—1 or 2, or more wooded acres joining state land in Chelsea area. For trailer site for retired couple. Call Southgate, Mich. 285-6647. -41

**KNAPP SHOES**  
For Cushion Comfort  
**Robert Robbins**  
475-7282 48tf

# TV on the Blink?

Call Porter's Expert TV Service. Reasonable TV house call rates, repairs in the home if possible. Complete sale and installation of antennas. Also a fine selection of Solar color Admiral TV sets on hand, 3 year warranty on picture tube, 1 year free service. For prompt, courteous service on all makes of color or black & white call  
**PORTER'S TV**  
475-8380  
212 Buchanan Chelsea 46

**FURNITURE FOR SALE**—'62 Falcon wagon, \$100; tricycle, \$1; two swing sets, \$5; metal sand-box, \$3; used lumber, skids, and windows, all for \$10; old paint, \$0.20 can, if you take all; evenings from 4 to 10 p.m. only. 501 Ritorial, Manchester. Call 428-8660. -41

**BABYSITTING** in my home. Call 475-7315. 42

**3-BEDROOM HOME** completely finished on your lot, \$16,500. Wel-Bilt Builders. Call collect, Farmington 477-0838. 41

**FOR SALE**—4 used tires, 8.25x14. Phone 475-8442. -41

**FOR SALE**—Prom dresses, all sizes, 9-14, phone 475-2925, evenings or 764-0579, days. 42

**STANLEY'S TREE SERVICE**—Trimming, removals, cabling, bracing, surgery, etc., and free estimates. Phone 428-8967. 46

**ORANGES AND GRAPEFRUIT** for sale—Red and white; truckload from Florida. Sometime Shop, (big yellow building north of Ves-cio), 4375 N. Hull, Leslie. Phone 589-8690. 41

**FOR SALE**—Riding lawn mower; garden sprayer; shovels, rakes; post hole digger; hand tools; padded headboard; typewriter; radios; miscellaneous. 479-6821. 41

**FOR RENT**—3-room furnished apt., downtown Chelsea. Quiet couple preferred. No drinkers. References plus deposit. Phone 475-7541. 41tf

# WANT ADS

**ROBERT PATRICK** for home improvement, building and maintenance. Ph. 475-7460. 45tf

**HAMMOND ORGAN** teachers wanted to teach in their own homes. Call Grinnell Brothers, Ann Arbor, 662-6667. 34tf

**CALL FRANK** for all your carpet cleaning jobs, morning or week-end. Needs only 3 hours to dry. Only 10c per square foot. Phone now for free estimate, 761-4928. All work guaranteed. 33tf

**REDUCE EXCESS** fluids with Fluidex, \$1.69. Lose weight safely with Dex-A-Diet. At Chelsea Drug. -45

**PIANO TUNING**, Chelsea and area. Facilities for reconditioning and rebuilding. Used piano sales; reconditioned grands and verticals. E. Eklund. 426-4429. x50tf

## Contractor Servicing Chelsea, Dexter and Manchester Areas

Complete Home Remodeling Inside and Outside  
Specializing in extra living space, recreation rooms, kitchens and paneling. Installing all aluminum products, 5" eavestroughs, custom-made awnings, windows and doors, aluminum siding in many selected colors and styles.  
Please Call  
**DALE COOK**  
Chelsea 475-8863 20tf

**COMPLETE SANITATION SERV-ICE**—Septic tanks cleaned and repaired. Licensed and bonded. Call anytime, Munith (517) 596-2948 or (517) 596-2116. -48

**PERSONAL INCOME TAX** service. Phone 475-2210 anytime. -41

# USED CARS

- '70 Ford 4-dr.
- '70 Mustang Fastback
- '69 LTD 2-dr. Hardtop. air
- '68 LTD 2-dr. hardtop
- '68 Chev 2-dr. Hardtop
- '68 Galaxie 500 2-dr. hardtop
- '68 Falcon 2-dr.
- '67 Ford wagon. Factory air.
- '66 Buick 2-dr. hardtop
- '65 Galaxie 500 2-dr. hardtop
- '63 Ford convertible

# TRUCKS

- '69 Ford 3/4 ton camper special
- '68 Ford 3/4 ton
- '67 Ford 3/4 ton (3)
- '67 Chevrolet 3/4 ton
- '65 Ford 3/4 ton

**PALMER FORD**  
Open Mon., Wed., Thurs., Till 9:00  
Chelsea GR 5-3271 x40tf

**Seamless Aluminum Gutters**  
White or brown. 5-Year Guarantee.  
**WILSON METAL SHOP**  
428-8468 - Manchester x40tf

**CHIHUAHUA PUPS** for sale. AKC registered, 3 males, 3 ages. Phone 428-8431. -x41

**PATCHING AND PLASTERING.** Call 475-7489. 33tf

**HELP!** Working mother with one child needs small house or apartment, utilities furnished, after May, call 662-4595 weekdays or 1-263-5367 evenings. -41

**WANTED TO BUY**—Used Ford tractor, reasonable. Call 475-7260 after 4. -x41

**CEMENT WORK**—Poured walls, basements, retaining walls, floors, drives, and sidewalks. Cecil Caudill, 517-851-3847. x44

**RESPONSIBLE, female adult** desires cottage to rent in April. Phone 668-6651. x41

**FURNISHED 1 bedroom, bath, living room and kitchen, utilities furnished, references. No pets or children. To see call 665-8801. x41tf**

**TIMOTHY HAY** and wheat straw for sale, 45 cents and 65 cents per bale, less on quantity (round baled straw 30 cents per bale, for small quantity left.) Call nights, 475-8334. x42

'68 FORD F-250 Camper Special for sale. Phone Stockbridge (517) 851-8190 after 5 p.m. -x42

**FOR SALE**—1 steel office desk, \$45. Jenkins Equipment, Baker Rd. x41

**FOR RENT**—Lakeside Apt., 1 bedroom, no children or pets, \$150 per month, 1/2 utilities, first and last month's rent. References. Phone 971-1631 after 6 p.m. x40tf

# WANT ADS

**EXPERIENCED PAINTER** looking for part-time work, interior or exterior. Reasonable rates, free estimates. Phone 475-7878. 32tf

# FOR SALE

40 ACRES, \$500 per acre.  
TWO 10-ACRE building lots, at \$600 per acre.  
HAVE BUYERS for farms and Chelsea homes.

**NO RENTALS**  
**R. D. Miller**  
**REAL ESTATE**  
Real Estate Broker  
475-7311  
15775 Cavanaugh Lake Rd.  
Chelsea, Mich.  
Post Office Box 381  
List your property with Miller—fast, efficient service. 24tf

# Real Estate For Sale

**NEW LISTING**—3-bedroom home, 14 years old. Located in the southwest part of Chelsea. Ideal for a small family or a retired couple. Easy to finance, \$19,900.

**OWNER ANXIOUS TO SELL**—Needs work but can be bought on low down payment. 4 bedrooms, full basement, gas heat, 2-car garage. Near downtown. Price reduced to \$13,000.

**7 1/2 ACRES**—All inside village limits. Has 3-bedroom house, garage, 745 feet of railroad frontage. \$30,000. Terms.

**BUILDING LOT**—One mile east on Old US-12, 135 feet of frontage. 1 1/4 acres. \$4000.

**10 ACRE LOTS**—Several to choose from, 2 1/2 miles out. From \$7,500 up.

**CLARENCE WOOD**  
BROKER  
646 Flanders St.  
Phone 475-2033 38tf

# Real Estate For Sale

55 ACRES on blacktop road.  
LISTINGS NEEDED  
Call  
**Kern Real Estate**  
Phone 475-8563 -39tf

**WANTED TO RENT**—Young married couple seeks one-bedroom unfurnished apartment in apartment building or house for fall. 769-2469. x42

**FOR SALE**—1962 Oldsmobile convertible, white with black top, V-8 engine, new top, all power. In good condition, \$150. Phone 475-2817. -x41



**PURE OIL PRODUCTS**

**JIM'S PURE SERVICE**  
PHONE 475-2822 501 SOUTH MAIN

# WANT ADS

**MEL HARTMAN**, residential building. Free estimates: houses, garages, kitchens. Flat work and roofs. Call 878-6614. 18tf

**TRAVEL TRAILERS**—13-ft. and up; 10x55 ft. trailers. John R. Jones Trailer Sales, Gregory, Mich. Phone 498-2655. 43tf

# WORK SHOE HEADQUARTERS

Famous Red Wing Brand  
\$12.95 to \$26.95

**Foster's Men's Wear**  
34tf

**ALCOA SIDING** with Remodeling—Since 1938, prompt service, professional workmanship. William Davis Contractor, Ann Arbor, Mich. Estimate, no obligation. Phone (313) 663-6635. Completed work near you. -x5

**USED TRACTOR TIRES**—Large inventory on hand. Also, used passenger - truck - grader tires. Jackson Tire Brokers, M-106, Munith, Mich. Ph. 596-2925. 32tf

**GERMAN SHEPHERD** puppies 8 weeks old, purebred, no papers. \$10 ea. Phone 475-8122. -41

**RUMMAGE SALE**—April 23, 24, at Sylvan Town Hall. Sponsored by Chelsea Rebekah Lodge No. 130. Call 475-8893 or 475-7434 for pick up of rummage. 44

**FOR SALE**—AKC registered Irish Setter, 14-month-old male, needs space to run, and a loving family. \$40 to acceptable home. 665-4025. x42

**CUSTOM BUTCHERING**, and meat processing. Beef only. Beef for sale by the side. Service Meat Processing, Manchester, Michigan. Phone 428-8530. 45

**FOR SALE**—1984 Olds, Dynamic 88, V-8, auto, power steering and brakes. Phone 475-8768. x41

**FOR SALE**—Repossessed sewing machine, deluxe zig zag, in walnut console cabinet, buttonholes, etc. Assume balance. New machine guaranteed. Adrian Viking Sewing Center, 127 S. Main, Adrian, Mich. Ph. (313) 263-7891. 42

# EVERGREENS AND SHADE TREES

Dig your own or we dig.  
**LOW PRICES**  
Open, Fridays, Saturdays and Sundays, 9 to 3  
**HEISE'S**  
North side I-94, Exit 162 at Fletcher Rd.  
Phone Ann Arbor 971-2244 -42

**PUPPIES FOR SALE**—Half Labrador Retriever. Call 475-2659. x41

# WORK SHOE HEADQUARTERS

Famous Red Wing Brand  
\$12.95 to \$26.95

**Foster's Men's Wear**  
34tf

**EVERGREENS AND SHADE TREES**  
Dig your own or we dig.  
**LOW PRICES**  
Open, Fridays, Saturdays and Sundays, 9 to 3  
**HEISE'S**  
North side I-94, Exit 162 at Fletcher Rd.  
Phone Ann Arbor 971-2244 -42

**PUPPIES FOR SALE**—Half Labrador Retriever. Call 475-2659. x41

# WORK SHOE HEADQUARTERS

Famous Red Wing Brand  
\$12.95 to \$26.95

**Foster's Men's Wear**  
34tf

**EVERGREENS AND SHADE TREES**  
Dig your own or we dig.  
**LOW PRICES**  
Open, Fridays, Saturdays and Sundays, 9 to 3  
**HEISE'S**  
North side I-94, Exit 162 at Fletcher Rd.  
Phone Ann Arbor 971-2244 -42

**PUPPIES FOR SALE**—Half Labrador Retriever. Call 475-2659. x41

**EVERGREENS AND SHADE TREES**  
Dig your own or we dig.  
**LOW PRICES**  
Open, Fridays, Saturdays and Sundays, 9 to 3  
**HEISE'S**  
North side I-94, Exit 162 at Fletcher Rd.  
Phone Ann Arbor 971-2244 -42

# WANT ADS

**FOR SALE**—Trailers, 8x10, steel plated with stake pockets, complete with racks. 7.50x20 inch 8-ply tires. Capacity 4 tons. 7 1/2x3 1/2 complete with racks, steel floor. Ideal for vacations. Capacity 3,000 lbs. Fireplace wood. 2-year seasoned, oak and hickory hardwood. 4x8x18". Phone 475-7729. -18

## Custom Kitchen Cabinets and Formica Tops

Made to Order  
**475-2857** 32tf

## For Low Cost Floor Covering

We have small and large pieces, ends of rolls, etc., of linoleum and carpeting at close-out prices. Many sizes and colors to select from.

**MERKEL BROS.**  
x40tf

**G. G. HOPPER**  
Building Contractors  
Phone GR 5-5581  
Gregory 498-2148 40tf

## VACUUM CLEANERS

Electrolux, authorized sales and service. James Cox, Manchester. Ph. 428-2931 or 428-8221. 42tf

**FOR SALE**—1969 Ford Galaxy 500, 4 door sedan, 302 V-8 motor, Cruise-o-matic, power steering. Call week-ends only, 475-8754. x41

**WANTED TO RENT**—Country home. U of M. faculty member wants small home in rural area (maximum \$200) for fall, 1971. (willing to commence lease sooner (now) for right place. Ph. 761-0245. x41

**LADY TO LIVE IN**, private room, TV, no children. Phone (313) 878-9718. x42

**RABBITS & TRACTOR** for sale. Some breeding age and younger, does and bucks, of blue eyed white strain. Oliver "60" with cultivator, \$285, bargain. Call nights, 475-8334. x42

**EARN \$50 UP** weekly, easily. No experience. Car necessary. Bee Line Fashions. Phone 431-2509 or 423-7858. x41

**CLEANING WOMAN** wanted one day a week. Must have transportation. Phone 475-7465. 41

**WANTED TO RENT**—Pasture for 20 to 30 head. Must have water. Call 475-2771. 40tf

**INDUSTRIAL & RESIDENTIAL** mechanical servicing plumbing, heating, pumps, furnace, water heaters and electrical repairs. Dial 1-517-522-8360. -43

**BABY SITTING**—Will care for your child in my licensed home. Phone 475-8055. 40tf

**FOR SALE**—1969 Charger, 383, 4 speed, vinyl roof, power steering, power brakes, and windows, and more. Phone 428-2611, or 428-9521. 41

**HOUSE WANTED TO BUY**—Young family desires three or more bedroom, older home in Chelsea. Have good credit, and substantial down payment. Phone 1-517-522-4497. 41

**SPRING CLEANING**—Need some work done at your house? Yard clean-up, raking, painting, car washed — you name it. Baptist Church Youth are earning money for a spring banquet. Satisfaction guaranteed. Call 475-8823. 43

**PRINTING** from John's Shop—for weddings, anniversaries or any occasion. Satisfaction guaranteed. Prompt service, reasonable prices. Phone 475-7500. -49

## Southside Realty

**ISLAND LAKE**—Secluded lake-front, three bedrooms, brick story and a half. All in good condition, approximately 228 feet of sandy beach. Terms. McKernan, 475-8424.

**EXCELLENT WOODED** building spot, corner of Roepcke and M-52. Approximately three acres. McKernan, 475-8424.

**APPROXIMATELY 22 ACRES** just north of 6693 Lingane Rd. 600 feet of frontage, many fire trees, will split. Contract terms available. McKernan, 475-8424.

**10 WOODED ACRES**, Waters Rd. just off Peckins Rd., \$800 per acre. McKernan evenings, 475-8424.

**Southside Realty**  
(517) 522-8469 41

# WANT ADS

**PROMPT TREE REMOVAL**, toping and cabling. Free estimates, fully insured. Phone 475-8085. -x2

## CUSTOM BUILDING and REMODELING

**Chelsea Associated Builders, Inc.**  
Phone 475-8182 88tf

**CAR RENTAL** by the day, week-end, week or month. Full insurance coverage, low rates. Call Lyle Christwell at Palmer Motor Sales, GR 5-3271. 25tf

**DOMESTIC** refrigerator-freezer, garbage-disposer service. Call Bill, 426-8314. -x41

# USED CARS

**Special of Week**  
1967 Chev. 3/4-ton Pick-Up, V-8, 4-speed, big tires & wheels \$1695

1970 Riviera, Air. Cond. \$4495  
1970 Chev. Impala 4-dr. hardtop, air cond., vinyl top \$2995  
1969 Pontiac Catalina 2-dr. hardtop, vinyl top \$2295  
1969 Chev. Impala 2-dr. hardtop, (16,000 miles) \$2195  
1969 Dodge Polara 4-dr., air cond. \$1995

1968 Buick Wildcat 4-dr. sedan, air cond. \$1995  
1968 Chev. 2-dr. hardtop, air cond. (two) \$1795  
1968 Olds Delmont 88 4-dr. sedan \$1695  
1968 Plymouth Road Runner, auto. trans., power steering, \$1595  
1968 Dodge 4-dr. sedan \$1395  
1967 Olds Cutlass Conv. \$1395  
1967 Olds Cutlass 2-dr. Htp. \$1395  
1967 Mercury Monterey 2-dr. hardtop, 4-speed \$995  
1966 Chev. Impala station wagon, air cond. \$1295  
1966 Chev. Caprice 2-dr. hardtop \$1095  
1965 Chev. Corvair 2-dr. \$495

**Sprague Buick Olds Opel Inc.**  
1600 S. Main St.  
Chelsea, Michigan  
Phone 475-8664 41tf

**XEROX COPIES** made. Merkel



GIRL  
SCOUT  
NEWSEaster Egg  
Hunt Slated  
By Jaycees

Chelsea's 40th annual Easter Egg Hunt, sponsored by the Chelsea Jaycees, will be Saturday, April 10, at 10 a.m. at the High school athletic field.

Children eligible for this event include pre-schoolers, kindergartners, and first and second graders.

According to Mitch Zink, Egg Hunt chairman for this year's event, a total of 1,500 eggs will be hidden on the athletic field, and prizes will be awarded to lucky sleuths.

Members of the Jayettes who will color the eggs, will be under the direction of Mrs. Gale Rouse.

## THANK YOU

A special thank you to all our relatives, friends and neighbors for all the prayers, gifts, visits, cards and dishes of food during my stay in the hospital and since my return home. These acts of kindness will always be remembered. A special thank you to the Rev. Ralph Kuehner and the Women's Fellowship of Emanuel.

John and Chrisoula Holfhanes and family.

## THANK YOU

I wish to thank all my relatives and friends for cards, and visits during my stay at the hospital.

Sincerely,  
Leo Guinan.

There's a new pencil on the market with an eraser at each end. It's being promoted as the perfect gift for people who do nothing but make stupid mistakes.

## TROOP 58—

Junior Girl Scout Troop 58 held their meeting Monday, March 29 at the Methodist church. The girls were given their troop badges, and started sewing on them. Mrs. Bucholz and Mrs. Lorenz came to sign the badges.

Meeting ended with taps and the squeeze.

Tammy Lorenz, scribe.

## TROOP 82—

Girl Scout Troop 82 met Thursday, March 25. The girls took dues, and then had treats, served by Theta Allen, the aunt of Tammy and Penny Collinsworth.

Later in the meeting the girls talked about their engineering badge. They discussed the blueprints for their own houses, which they were supposed to make.

Saturday, March 27, the troop went on a hike. They met at Mrs. Lane's house.

Gayle Hume, scribe.

## Personal Notes

Charles Carty, a patient at Chelsea Medical Center since Feb. 3, was transferred Monday, March 29, to St. Joseph Mercy Hospital in Ann Arbor, where he is to undergo surgery today, Thursday afternoon. He is in room 623.

Among the things that give a new and broader vision art travel, religion and a charge account.



PAUL R. DOTSON

Authority on Campus Unrest  
Addresses Kiwanis Club

Paul R. Dotson, director of the Ecumenical Campus Center, in Ann Arbor, spoke at Monday evening's Kiwanis Club meeting. Dotson was introduced to the club by Louis Burghardt, who secured him as a speaker.

Ecumenical Campus Center deals also with the activities of the Ecumenical Association for International Understanding, the Ecumenical Hospitality Council, and the University of Michigan Presbyterian Ministry.

Dotson returned in March 1970 from a six-month around-the-world survey of youth student work, which was sponsored by the Presbyterian Commission on Ecumenical Mission and Relations, (COEMAR). During this time he worked as a consultant to the Government of Iran on Youth Affairs, and visited briefly centers of higher education and ecumenical projects in Israel, Egypt, Lebanon, India, Nepal, Thailand, Vietnam, Philippines, Hong Kong, Japan, and Hawaii. He concentrated on the new forms of missions in the Middle East and Asia, and the problems of campus unrest around the world.

Prior to this present position, Dotson held a number of related appointments dealing with ministry to Christian youth abroad. A graduate of Manchester College in Indiana, he holds graduate degrees from McCormick Theological Seminary, in Chicago, and Columbia University in New York. He is married and has four children.

Dotson spoke to Kiwanians on the relationship that exists between foreign students and American host families. He drew upon his many experiences with youth from abroad to discuss cultural barriers that one must cross when living with someone who has a vastly different background. He also dealt with his personal experiences, he encountered when traveling to the Asian countries abroad. Dotson indicated that it was of major interest to the native abroad to learn that he was a Christian, and he said that many asked him questions concerning his religion.

## LYNDON TOWNSHIP

Mr. and Mrs. Charles Gauthier, Chelsea, spent a week ago Sunday afternoon with his aunt and family, Mr. and Mrs. Norman Bott.

Mr. and Mrs. Louis Shanahan of Wayne, spent Saturday with her daughter and family, Mrs. John Steigerwald.

Tommy Shanahan, spent the week-end with grandparents, Mr. and Mrs. Lawrence Shanahan.

Mr. and Mrs. Austin Bott of Harrison, spent the weekend with their son, Delbert.

Mrs. Howard Reasoner and Mrs. Floyd Hartley, of Fenton, were Friday luncheon guests of the former's daughter, Mrs. Thomas Lewis.

Leonard Hafner is in St. Joseph Mercy Hospital where he had surgery last Thursday.

Mr. and Mrs. Norman Bott and family, entertained Sunday in honor of the birthday of their father, Austin. Guests were Delbert, Mr. and Mrs. Austin Bott, Jr., and family, of Dansville, and Mr. and Mrs. Duane Bott of Stockbridge.

Mr. and Mrs. Gary Roderick entertained for their daughter, Dawn's 40th birthday. Guests were Cheryl Barais, Sue Williams, Margaret and Susan Lewis, Kelly and Leah Gaudet, and Karen and Becky Toth.

NORTH ELEMENTARY  
SCHOOL NOTES

## KINDERGARTEN—

Mrs. Packard, teacher  
Despite the snow and cold we have managed to find some signs of Spring. David French started us out by bringing in a pussy willow. We learned a song about a pussy willow and made a picture of some by painting with black and white. Vaughn Mills brought in a forsythia branch which continues to bloom. Jayne Weinberg heard a robin. But so far no one has seen one. Cathy Doll has salamanders down in the well at home. Margery Trinkle brought in some big tadpoles. Jana and Amy have some plants growing in their garden. John Smith saw a butterfly one warm day.

We thank the Centillis for our new long-haired guinea, Susie. We now have three guinea. Soon we'll have more. We are anxiously waiting the birth of Sheila's babies.

We are keeping track of the weather with Roly Poly our weatherman.

We enjoyed Mrs. Haydock coming in and reading us a story about how the bunny got a friend. After, we had a special treat of two cookies, a bird and a rabbit. They were the characters in the story.

We have been trying out our senses other than our eyes. Objects are hidden under a cloth on the table and by feeling they have to be identified. Sometimes children sneak things under. Many have been hard and not guessed.

We have begun our books about Sally, Dick and Jane. It's fun to have our own book.

Does everyone know their telephone number? I'm afraid not. I don't see everyone's name on our big telephone yet.

March birthdays are David Gipsen, John Smith, Jayne Weinberg, Cathy Doll, Tammy Sindlinger, Kipp Bertke, Timothy Dmoeh.

Dr. Warren came in to talk to the morning class about care of teeth and what a dentist does. He gave everyone an X-ray of teeth to look at and keep.

Our morning children have welcomed a new child. Her name is Tammy Sindlinger and she came from Ann Arbor.

## FFA Degrees...

(Continued from page one)

schools. Their exhibit was well done and earned a bronze rating and a cash award for the chapter. The theme of their exhibit was "Time for Action" and referred to the need to take action now on conserving fish and wildlife.

In the Parliamentary Procedure contest, what had started as a field of 182 teams was narrowed down to eight for the final contest. All eight teams performed the necessary abilities perfectly according to the judges and the final decision was made on the basis of how well the teams solved the problems and answered judges' questions. Three gold awards were given, with Bay City-Handy receiving first place. Five silver ratings were awarded. Chelsea received a silver rating and fourth place in the contest. Team members are chairman, Marty Straub; vice-chairman, Dan Gaunt; acting secretary, Neil Bollinger; and Mike Bristle, John Stinehelfer, and Ted Hinderer.

## 1971 Bulldog

## Varsity Track Schedule

Mar. 26—Huron Relays, Ypsilanti  
Apr. 2—Spartan Relays

Apr. 6—Michigan Center .....T  
Apr. 8—Dundee .....H  
Apr. 15—Novi .....H  
Apr. 22—Milan .....H  
Apr. 24—Eagle Relays

Apr. 29—Lincoln .....H  
May 1—Albion Relays .....Albion  
May 4—South Lyon .....T  
May 6—Saline .....H  
May 8—Cardinal Relays

May 11—Dexter .....H  
May 15—Regional Mich. Center  
May 20—Conference .....South Lyon  
May 22—State .....Michigan Center  
May 24—Jackson Honor Roll

Meet .....T

Seeing ourselves as others see us wouldn't do any good. We probably wouldn't believe it.

## FIRST GRADE—

Mrs. Stein, teacher  
Chelsea Lumber Co. helped our first grades out in a "Goblick" making project. What's that? Sawdust, paste and water. Now we'll see what great modeling artists we are!

Our class is working on a grocery store unit. Our goals are things like learning about money, measurements, adding and subtracting, but today I learned how leaders are chosen. We divided into three committees. I asked each committee to choose a leader. Results: One leader was chosen for being the biggest, strongest and toughest; second leader was the littlest but could run fast, the third group chose their leader by each putting a foot in the middle and eliminated one by one by the chant "Bubble gum, bubble gum in a dish." Needless to say we will follow up on "How did your leaders work out?" Want to make any predictions?

SECOND GRADE—  
Mrs. Hakala, teacher  
(We have been thinking and talking about spring but the weatherman doesn't seem to be listening. We have cutouts of ourselves flying kites on our bulletin boards and we spend recess playing marbles.)

Neil Koch saw a woodchuck in his back yard. We always thought a woodchuck didn't leave his house until spring was really here.

Robbie Shears is riding around in a new green station wagon while Linda Bristle likes their new gold sedan.

Several of us have new pets. Kathy Honbaum has a puppy, "Buffy." Donald Buckenberger has a puppy, and Elaine Meyer has a cat named "Kitty."

Donna Jane Finkbeiner's dog "Tinker" met a skunk and isn't too welcome in the house these days.

We are sorry that Ben Schneider will be leaving us to live in Marine City.

Susan Satterthwaite showed us a ship in a bottle that her mother brought from California.

Whitney Jones' uncle John has been in the hospital. Kenny Elliott has a new niece, Theresa Marie.

We are having lots of fun with a big tractor tire on the playground.

Chelsea Resident  
Cited as U. of M.  
Angell Scholar

Cheryl Ann Trepstra, 146 Park St., was among a total of 267 students honored as James B. Angell Scholars at the University of Michigan's 48th annual Honors Convocation, Friday, March 26.

This honor is given to those undergraduates who have earned an all-A record for two consecutive terms, although some Angell scholars maintain their straight-A record much longer.

The Angell Scholars were among 3,636 University of Michigan undergraduates who were recognized at the annual convocation.

Dr. William R. Keast, president of Wayne State University, was featured speaker at the convocation. University president Robben W. Fleming, and Mrs. Fleming hosted a tea for honor students and their families following the ceremonies.

## Mill Creek Research Council Elects...

(Continued from page one)

Dave Bacon, Research Council chairman, presided at the meeting. A board of directors was elected by the members to serve the organization during the coming year. The board will then select its officers.

Elected to serve for the next year were Dave Bacon, William Chandler, Mrs. Virginia Denham, Mrs. Robert Koch, Arthur Kuhl,

Leonard McCalla, Mrs. Frank Messman, Mrs. Harold Sias, Sylvester Weber, Robert Wirtz, William Van Riper, and Bob Heller.

Retiring members include Clifford Bradbury, Mrs. Joe Egan, Robert Fiegel, Robert Kaercher, and Nelson Strieter.

No matter how busy a man is, he's never too busy to stop and talk about how busy he is.

WANTED  
CEMENT & BLOCKWORK

All types—Poured walls, floors, drives and foundations.

CECIL CAUDILL

(517) 851-3847

## TODAY'S THOUGHT

By LOUIS BURGHARDT

When McKinley was in Congress, he boarded a street car; took the only seat available. Soon after, a frail working woman boarded the car and stood in front of a Congressman colleague. The man hid behind his newspaper; pretended not to see her. McKinley noticed it and gave her his seat. Years later, when McKinley was President, the ungallant, selfish Congressman was recommended for an ambassador's post. McKinley refused to appoint him. He feared the fellow would fail to extend common courtesies expected of an ambassador. The disappointed Congressman never knew why he did not get the appointment.

A prominent industrialist was considering a certain applicant for an important job. He invited the fellow to lunch. When the food was served, the industrialist noticed the man douse his food with salt and pepper before tasting it. In doing this, the man eliminated himself from the job. The industrialist feared that any man who would decide food needed more seasoning before tasting it, would be similarly impulsive in making decisions before knowing all the facts. The applicant often wondered why he failed to get the job.

Both stories are true. Both stories illustrate how other people's eyes see things about us that can haunt or hamper our hopes. It does pay, periodically, to see ourselves as others see us. . . . BURGHARDT FUNERAL HOME, 214 East Middle St., Chelsea, Mich. Phone GR 5-4141.

## —SPECIALS—

12-OZ. CAN

7-Up . . . . . 6 for 59c

1-LB. PKG. ECKRICH SMORGAS-PAC

Lunch Meat . . . . . 83c

ASSORTED COLORS SCOT

Paper Towels, 2-roll pkg. 39c

2-LB. JAR DAN DEE RASPBERRY OR

Strawberry Jam . . . . 45c

GRADE A LARGE

Eggs . . . . . doz. 48c

We Have Onion Sets

KUSTERER'S  
FOOD MARKET

DIAL 475-2721

WE DELIVER

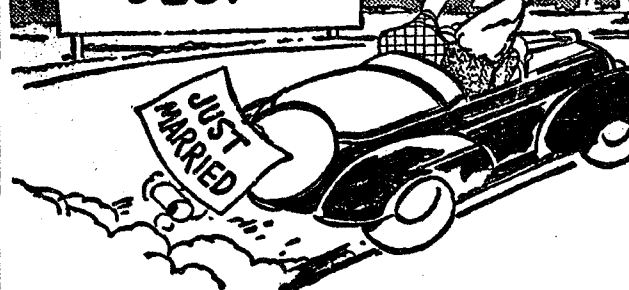
BANK AUTO  
LOANS ARE  
BEST!

ANY TRIP YOU MAKE will be more pleasant, if the car you drive is financed the Bank Way—economically, conveniently and with local people.

CHELSEA  
STATE BANK

Member Federal  
Reserve System



Member Federal  
Deposit Insurance Corp.

we offer **Simplicity**  
8 different ways.

## TRACTORS

- Six hardworking tractors...5 hp. to 14 hp...24" to 48" cutting widths.
- Non-scalp mowing with a patented free-floating mower.
- Touch-O-Matic® clutching for controlled inching and a more accurate cut.
- Attachments that hitch up in seconds... without tools.

## WALK-BEHIND MOWERS

- Three 21" walk-behinds. Self-propelled with Easy-Spin rewind or electric start. A push model with rewind starting.
- Two 19" push mowers. Your choice of rewind or electric start.
- Cutting heights adjust from 7/8" to 2 7/8" with a twist of your fingers...in seconds.
- Mowers that change over easily. From catching...to mulching...to dispersing. All with standard equipment.

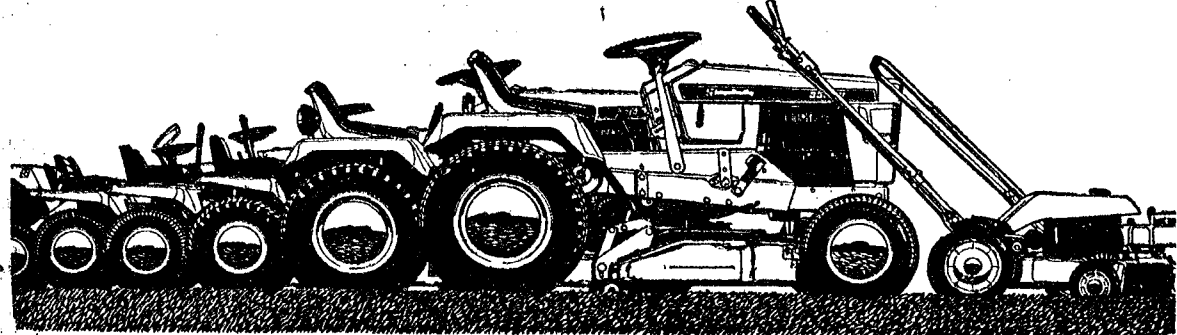

Your life is complicated enough. We offer Simplicity.

**CHELSEA HARDWARE**

110 South Main St.

Phone GR 9-6311

## R.E.T.S. TAX SERVICE

105 S. Main (Downstairs)  
CHELSEA, MICHIGAN PHONE 761-3025

Income Tax Forms QUICKLY  
and ACCURATELY Prepared.

We provide the following:

- ★ Personalized Service
- ★ Competitive Rates
- ★ Offices in Chelsea, Ann Arbor and Ypsilanti
- ★ We guarantee our work. If you should incur a penalty, or interest due to our error, we will pay it.
- ★ Charge our service on MICHIGAN BANKAMERICA or MASTERCARD

LOCAL 437 & 1284 MEMBERS—See Your Plant Chairman for details of the package plan we offer.

OFFICE HOURS (No Appointment Necessary)  
Tues., 3:30-5:30, Thurs., 3:30-5:30, Sat., 10-3



## Community Calendar



No April meeting of the Chelsea Band Boosters. Next regular meeting of the Boosters will be May 13, at Beach Junior High school at the usual time.

Jerusalem Farm Bureau, at the home of Mr. and Mrs. Kuhl, April 8, 8:30 p.m. Bring sweet rolls for refreshments.

Kinder Klub Child Study club husbands Night, April 3, 7:30 p.m., at the home of Mrs. Tony Bowen. Bring own table service.

Cavanaugh Lake-North Sylvan Grange at the home of Mrs. Nina Wahl, 4747 Clear Lake Rd., Tuesday, April 6, 12:30 p.m. pot-luck. Bring dish to pass and own table service.

Olive Lodge No. 156, F&AM, regular communication, 7:30 p.m., Tuesday, April 6.

Regular meeting of Herbert J. McKune Post No. 81 at the Legion Home, April 1, at 8 p.m.

Card party at the Masonic Temple on W. Middle St., Friday, April 2, at 9 p.m. Note change of date.

Inquiries regarding the Chelsea blood bank may be directed to Harold Jones in the event that Mrs. Dudley Holmes is unavailable.

American Legion and Auxiliary hospital equipment available by contacting Loren Keezer at 476-2766 or 475-3431.

Sewing every Tuesday afternoon at Korner House.

## Youth Escapes Death in Farm Accident

The condition of a 16-year-old Lima township youth who was injured Saturday when caught in the shaft of a manure spreader, is reported improved by Mrs. Edwin Coy of 8925 Trinkle Rd.

James Lewis, who makes his home with the Coys, was said Wednesday to be in "satisfactory" condition by St. Joseph Mercy Hospital administration. Mrs. Coy said he was "out of the intensive care unit and some skin grafting had been done on the right arm injured in the accident."

According to Sheriff's deputies Lewis was injured while working on a farm at 902 Trinkle Rd. Officers said that his sweater became entangled with the drive shaft. He was discovered in an unconscious condition by Edwin Coy who administered mouth-to-mouth resuscitation and revived the boy.

Chelsea Community Farm Bureau monthly meeting, April 8. Pot-luck supper at 7 p.m. Hosts: Mr. and Mrs. Erwin Trinkle, and Mr. and Mrs. John Klink.

Cub Scout Pack 415 Committee meeting, Thursday, April 1, 8 p.m. at the home of Richard Seyfried.

Rogers Corners Farm Bureau, 8:30 p.m., Friday, April 2, at the home of Mr. and Mrs. Oscar Haussler, Linden Ct., Saline.

American Legion Auxiliary, Tuesday, April 6, 8 p.m. at the Legion Home, Cavanaugh Lake.

Limaneers at the home of Julie Pastor, 12:30 p.m. April 1. Pot-luck dinner.

Chelsea Rebekah Lodge, No. 130, rummage sale, April 23 and 24 at Sylvan Town Hall. Call 475-8893 or 475-7434 for pick-up of rummage.

OES one day, spring rummage April 16, 9 to 9. Hall will be open April 15 from 9 to 9, for sorting. For pick-up, call 479-6691, or 479-6631.

TOPS Club at library, Wednesday afternoon group, 12:30 p.m. For information call 426-4549. Thursday evening group, 7 p.m. For information call 475-8720.

Fun Night every Friday night at 7:30 p.m. at Korner House, Main St.

## BIRTHS

Twins, Stacie Rani and Shannon Rana, March 23, to Mr. and Mrs. James B. Burg, Gregory.

A son, David Andy, March 25, to Mr. and Mrs. David A. Bail.

A son, Timothy Burton, Tuesday, March 23, to Mr. and Mrs. Warren Mayer, 213 W. Middle. (Maternal grandparents are Mr. and Mrs. Laurence Weindt, and paternal grandparents are Mr. and Mrs. John H. Myer, all of Three Rivers.)

A son, Richard Alan, Sunday, March 28 at St. Joseph Mercy Hospital, to Mr. and Mrs. Richard Foster, 514 Lane St. (Maternal grandparents are Mr. and Mrs. Robert E. Lee of Iron River. Paternal grandparents are Mr. and Mrs. Allan Foster, 19671 Ivey Rd.)

A daughter, Shonda Lee, March 25, to Mr. and Mrs. Marc Fowler, of Lansing. Mrs. Fowler is the former Linda Blaess. Maternal grandparents are Mr. and Mrs. William Blaess of Chelsea, while paternal grandparents are Mr. and Mrs. Tom Chapman of Lansing.

## DEATHS

### Mrs. Norman Phelps, Sr.

Chelsea Woman's Sister Dies In Coldwater Nursing Home

Mrs. Charlotte Edith Phelps, 89, died Tuesday morning, March 23, at the Birchwood Manor Nursing Home in Holland, after a long illness.

Mrs. Phelps was born Feb. 9, 1882 in Chelsea, the daughter of Jabez and Eliza Hook Bacon. She was married on June 25, 1907 to Dr. Norman E. Phelps. He preceded her in death in June of 1964.

Mrs. Phelps was an active volunteer in the Red Cross program, former chairman of Branch county Republican party, and a former member of the State Central committee. She had been an alternate delegate at the National Republican convention, and had been a member of the Bon Ami Club as well as a life member of the Coldwater Country Club. Mrs. Phelps had been a Coldwater resident for 61 years, where she worked actively with crippled children.

Survivors include one daughter, Miss Jean Phelps, Royal Oak; one son, Norman E. Phelps, Jr., of Saugatuck; four grandchildren; 11 great-grandchildren; two sisters, Mrs. Harris (Dorothy) Fletcher, Urbana, Ill., and Mrs. Henry (Marie) Schneider, Chelsea; two brothers, George Bacon of Ft. Wayne, Ind., and John Bacon of Empire.

Funeral services were held Thursday, March 25, at the Putnam funeral home in Coldwater, at 2 p.m. The Rev. William J. Fuerstenau officiated. Burial was in Oak Grove Cemetery, Coldwater.

### Mrs. Edward Easterle

Dies Early Friday Morning Following Long Illness

Mrs. Edward H. (Marguerite L.) Easterle of 628 S. Main St., died early Friday, March 25, following a long illness. She is survived by her husband, and one sister, Mrs. Florence Romney of San Gabriel, Calif.

Funeral services were held at 2 p.m. on Sunday, March 28, at the Bughardt Funeral Home. Cremation followed.

### Sherman M. Ross

Vermont Native Dies March 23 at Methodist Home

Sherman M. Ross, 67, died March 23, at Chelsea Methodist Home. He was born April 3, 1883, in Jay, Vt., the son of Harry and Mary Provostha Ross.

He married Genevieve Rogers March 16, 1919. She preceded him in death March 16, 1962. Mr. Ross entered the Methodist Home, Oct. 2, 1963, from Howell. He is survived by one daughter, Mrs. Helen R. Hafner, Pacific, Calif.

Funeral services were held Friday, March 26, at 10:30 a.m., at the Chelsea Methodist Home, with the Rev. Richard L. Clemans officiating. Burial was in Forest Lawn Cemetery, Detroit. Arrangements were by Staffan Funeral Home.

### Bonnie Wengren

4th in Women's Championship

Bonnie Wengren ran Sunday evening, March 28, at Cobo Hall in Detroit, in the State AAU Women's Championships, Coach John Bauer said this past week. She placed fourth in her heat of the 60-yard dash, with a time of 7.2 seconds, which equals her best time ever in this event.

Bonnie also placed fourth overall in the quarter mile. Some of the best runners from Ohio, and the best lady runner from Michigan competed in this event, Bauer claimed.

Vicky Meyers placed fourth in the four kilo shot put.

Chelsea High school's lady track season will start Friday afternoon, April 2, when the girls will meet teams from Dexter and Grass Lake. Chelsea's Fairer sex will beat the boys to the outside track, as this will be the first outside track meet of the season. The event will begin at 4:30 p.m., Bauer said.

### Food Stamps Available

At Chelsea State Bank

Washtenaw County Department of Social Services has announced that food stamps will now be available to local residents after April 1, at the Chelsea State Bank. All persons, living in this area, who are eligible to receive such stamps are urged to call the department, to have their bank card transferred.

Questions concerning qualification for certification to receive the stamps may be directed to the Department also, by calling 665-4121.

### Mrs. Michael O'Connor

Former Detroit Resident Dies at Methodist Home

Mrs. Cora O'Connor, 89, died Wednesday, March 24, at the Chelsea Methodist Home. She was born Dec. 8, 1881 in Vermillion, Ill., the daughter of William and Oliva Williams Hill. She married Michael J. O'Connor in 1902. He died Nov. 7, 1916.

Mrs. O'Connor came to the Chelsea Methodist Home March 31, 1966, from Detroit.

She is survived by one grandniece, Mrs. Lowell Morgan of Detroit, and a nephew, Wilbur Hill of Belleville, Ill.

Funeral services were held at 2 p.m. Saturday, March 27, at the Chelsea Methodist Home, with the Rev. Richard L. Clemans officiating. Burial was in Huron Valley Cemetery, Flat Rock. Arrangements were by Staffan Funeral Home.



Executives and Professional people... are sometimes victims of million dollar lawsuits. Protect yourself with Auto-Owners UMBRELLA POLICY

A. D. MAYER AGENCY, INC.

"Your Protection Is Our Business" 115 Park St. Chelsea Phone 479-5061

Auto-Owners INSURANCE Life • Casualty • Fire • Auto



BEAUTY SHOP FOR PATIENTS: Among the many facilities available to patients at the Chelsea Medical Center is the beauty parlor which operates in the basement of the unit. As they say at the Center, "When a patient is concerned about her appearance, it is a sign she is feeling better." Sponsored by the Village Beauty Salon, operated

by Loretta Pannone, the parlor is open Tuesday of each week for the ladies of the Center to be "prettied up." Above, Sarah Taylor, an operator at the Village Beauty Salon, sets the hair of Mrs. Leda Tapp, of New Hudson, a patient at the Medical Center.

## 4-H Club Members Exhibit In County Achievement Show

Freer Acres 4-H club members participated in the annual Washtenaw county Spring Achievement show held March 28 and 27 in Ypsilanti. Mrs. Robert Daniels, club leader, cited the girls in this club, which numbers 21 from ages 10 to 16, for their diligent work, and patience. They entered pant suits, dresses, jumpers, skirts, culottes, and coats in the annual events.

In the "Young Miss" category, winners included Laura Rademacher, Madonna Marzec, Cindy Griffin and Anne Schaefer. Laura gained special recognition by also winning the first-place Faber Award, and Denise Robbins won the second-place Faber Award. Madonna and Cindy will represent their club in the upcoming Country Fair at Greenfield Village.

Winners in the "Junior Miss" competition were Jodi Daniels and her young cousin, Kristen Ferguson, Kathy Dunn and Laurie Mann.

In the "Senior Miss" presentation, winners were Darlene Robbins and Diane Robbins, both of whom will also appear at the Country Fair at Greenfield Village. Special construction grand champion "purple" ribbons were proudly claimed by Laura Rademacher, Denise Robbins, Jodi Daniels, Lorie Schiller, and Stephanie Aldrich.

Other club members, including many "blue" ribbon winners were Sue Palmer, Kim Dunn, Kathy Treado, Judy Powers, Cindy Tur-

cott, Judy Headrick, Kim Dresch, Sue Frisbie, and Cheryl Cantrell. A "Fashion Preview" was presented by the girls in this group for their mothers and friends March 22, at the Methodist church in the lounge. At that time the girls displayed their garments which they brought to the Spring Achievement this past week-end. Refreshments followed.

Other Spring Achievement winners from Chelsea included Barbara Duerr. Barbara is a member of the Gingham Belles 4-H club. She received a purple ribbon for special construction grand champion in the Senior Miss division, and took the first-place Faber Award in that division. She entered a two-piece wool suit in competition.

Lauri Klink, also of Gingham Belles, was selected as an alternate to attend the Greenfield Village Country Fair, in the Young Miss division. She was also one of the top 20 in the Young Miss Dress Revue division.

Wide Awake 4-H Clubster Karen Trinkle was selected as an Honor Group winner in the Young Miss division, while Pat Salyer of the Wide Awake group was one of the Dress Revue Winners in Young Miss division. Elaine Musolf, and Lynette Schiller will represent their club as delegates to the

Greenfield Village Country Fair in Junior Miss division. Mary Niehaus will attend the fair, representing Wide Awake in the Senior Miss category.

Janet Wackenhut of the Terrific Tailors 4-H club will attend Greenfield Village as a delegate in the Senior Miss division.

Dress Revue winners from this 4-H club included Gail Wackenhut, Sue Heller, Victoria Downer, and Sue Heydlauff, who all placed in the Young Miss division.

## IF IT'S TIME FOR A NEW KITCHEN -

IT'S TIME TO VISIT CHELSEA LUMBER CO.

★ 3,000 SQ. FT. CARPETED SHOWROOM

★ 5 MODEL KITCHENS

Featuring

WOOD-MODE - DUTCH-CRAFT - MERILLAT

CHELSEA LUMBER CO. "THE HELPFUL ONE"

MAIN STREET AT THE CLOCKTOWER IN CHELSEA

## WHEEL HORSE WHEEL & DEAL DAYS

Your Choice of 9 All New 1971 Models

8 to 14 H.P.

- AUTOMATICS
- 6/SPEEDS
- 3/SPEEDS

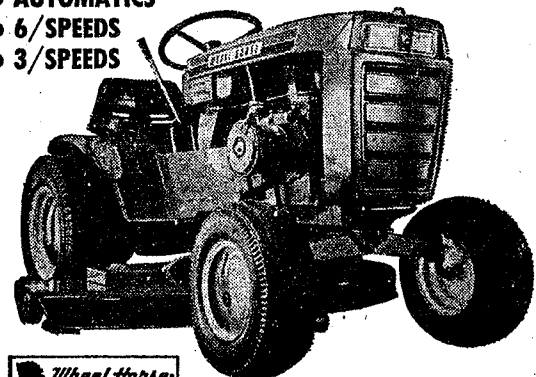

A HORSE OF A TRACTOR

With 9 models to fit every need and budget—with 42 optional attachments to do every job — 365 days a year.

SAVE UP TO \$295.00 DURING OUR SPRING EARLY BIRD DEAL DAYS

Sold and Serviced at

GAMBLES

110 N. MAIN ST. PHONE 475-7472 WE TAKE TRADES

## SPECIAL

thru Wednesday, April 8, 1971

## BRAZIER FISH & FRIES

# 59¢

Home of the Brazier Foods.

## Dairy Queen

## brazier

901 S. MAIN ST., CHELSEA PHONE 475-2677

## SHOP AT HEYDLAUFF'S

Where SERVICE Is Our Policy  
APPLIANCE PARTS & SERVICE  
TELEVISION PARTS & SERVICE  
COMPLETE ANTENNA SUPPLIES

- ★ PHONOGRAPH RECORDS
- ★ 8 TRACK & CASSETTE TAPES Pre-Recorded and Blanks
- ★ PHONOGRAPH NEEDLES & ACCESSORIES
- ★ DISPOSABLE VACUUM BAGS & ACCESSORIES for: Hoover - Eureka General Electric - Electrolux

## HEYDLAUFF'S

(Formerly Frigid Products)

113 N. Main St., Chelsea Phone GR 9-6651

The Supermarket That's Just a Little Bit Better

# Stop & Shop

14901 Old U.S.-12  
Corner at M-52  
Chelsea

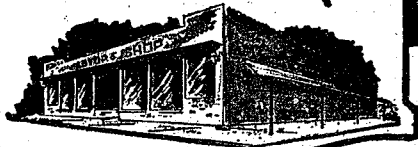

Prices effective Wednesday, March 31, 1971  
through Tuesday, April 6, 1971.



"Triple R Farms" Fresh Dressed

## FRYERS 33<sup>c</sup> lb.

Whole Fryer

U.S.D.A. GRADE A

Stop & Shop's All American Beef

Lean, Tender, Boneless Rolled  
**Pork Loin Roast \$1<sup>19</sup> lb.**

"Triple R Farms" U.S.D.A. Choice

**Filet of Chuck Roast ... 99<sup>c</sup> lb.**

Eckrich's Thick Sliced

**Bologna ... 89<sup>c</sup> lb.**

1-Lb. Vac Pack

"Triple R Farms" Mich. Grade 1

**Skinless Wieners 59<sup>c</sup> lb.**

**Hamburger . 59<sup>c</sup> lb.**

5-Lb. Units or More

Lean, Tender, Boneless & Cubed Breaded

**Pork Cutlets ... 79<sup>c</sup> lb.**

"Triple R Farms" Fresh Dressed

**Chicken Breasts 69<sup>c</sup> lb.**

"Triple R Farms" Fresh Dressed

**Chicken Legs ... 59<sup>c</sup> lb.**

SWIFT'S SWEET RASHER

## SLICED BACON 39<sup>c</sup> lb.

BONUS SPECIAL Holsum

**HAMBURGER**

or

**HOT DOG BUNS 22<sup>c</sup>**

8 ct. Pkg.

**FRUIT DRINKS**

**28<sup>c</sup>**

1-Qt., 14-Oz. Can

BONUS SPECIAL Shamrock Country Fresh

**MEDIUM EGGS**

**39<sup>c</sup>**

Grade A All White Doz. in Ctn.

BONUS SPECIAL Gerber

**BABY FOOD 9<sup>c</sup>**

Strained

BONUS SPECIAL Smucker's

**STRAWBERRY PRESERVES**

**49<sup>c</sup>**

1-Lb., 2-Oz. Jar

BONUS SPECIAL Domino

**10X SUGAR**

**14<sup>c</sup>**

1-Lb. Box

BONUS SPECIAL Jetsicle

**Pop & Fudge Bars**

**89<sup>c</sup>**

24-Ct. Pkg.

BONUS SPECIAL **EASY MONDAY**

Pink Lotion for Dishes and Fine Fabrics

**33<sup>c</sup>**

32-Oz.

BONUS SPECIAL Van Camp's

**PORK & BEANS**

**2 for 27<sup>c</sup>**

1-Lb. Can

BONUS SPECIAL Planter's

**Cocktail Peanuts**

**69<sup>c</sup>**

13-Oz. Can

BONUS SPECIAL Planter's

**Mixed Nuts**

**79<sup>c</sup>**

13-Oz. Can

**Farm Fresh Produce**

Fresh, Tender **GREEN ONIONS . . . . . 10<sup>c</sup>**

Bunch

Fresh Crisp **TENDER CARROTS . . . . . 10<sup>c</sup>**

1-Lb. Bag

**BANANAS . . . . . 10<sup>c</sup>**

Lb.

Fresh Crop **RED RADISHES . . . . . 10<sup>c</sup>**

Cello Pkg.

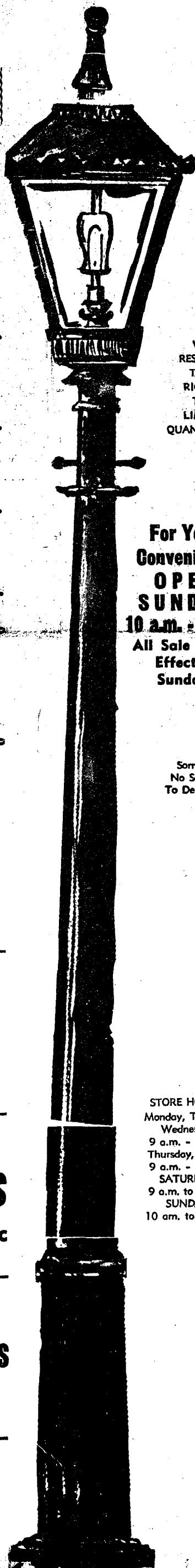

WE RESERVE THE RIGHT TO LIMIT QUANTITIES

For Your Convenience  
**OPEN SUNDAY 10 a.m. - 4 p.m.**  
All Sale Prices Effective Sundays

Sorry, No Sales To Dealers

STORE HOURS:  
Monday, Tuesday, Wednesday  
9 a.m. - 6 p.m.  
Thursday, Friday  
9 a.m. - 9 p.m.  
SATURDAY  
9 a.m. to 6 p.m.  
SUNDAY  
10 a.m. to 4 p.m.

Second Section

## The Chelsea Standard

Pages 7-12

CHELSEA, MICHIGAN, THURSDAY, APRIL 1, 1971



HAROLD SAMUELSON, of the Dexter United Methodist church, who chaired the committee which selected the bulletin board, and the Rev. William Rosemurgy, pastor of the church, viewed with pleasure their church's gift, at the dedication ceremonies held Sunday, March 21, at the Home. Samuelson worked with the Residents Council of the Home to determine an appropriate and needed gift.

ure their church's gift, at the dedication ceremonies held Sunday, March 21, at the Home. Samuelson worked with the Residents Council of the Home to determine an appropriate and needed gift.

### Lighted Bulletin Board Given to Methodist Home By Dexter Church

United Methodist Church of Dexter presented a large, lighted bulletin board to the Chelsea Methodist Home Sunday afternoon, March 21.

The bulletin board is behind glass, and is in three sections. It measures approximately seven feet long, and is four feet high. On two of the sections, the Home has made a directory of all the residents of the Home with their names and room numbers. The third section has notices and special announcements.

Harold Samuelson of the Dexter church was chairman of the committee which gave the bulletin board to the Home. He worked closely with the Rev. Stanford, chairman of the Residents Council, to determine an appropriate gift for the Home. The gift is the congregation's Lenten offering from 1970.

The Rev. Wm. J. Rosemurgy of the Dexter church was on hand to present the bulletin board at special dedication ceremonies held Sunday. V. O. Johnson, administrator of the Home accepted the gift on behalf of the residents.

Following the ceremonies, members of the Home, and members of the church present at the dedication, had a brief fellowship hour, with refreshments served by the Home.

### Tom R. Thomson Starts Kalamazoo Career-Service Job

Tom R. Thomson, son of Mr. and Mrs. John Thomson, formerly of Chelsea, and now living in Grosse Pointe, a sophomore at Kalamazoo College in Kalamazoo, will spend the three months of spring quarter working at the Bronson Methodist Hospital in Kalamazoo as a part of the college's Career-Service program.

The college's Career-Service program is a unique program in which students make their own selection of a job from a list of more than 500 possibilities provided by program director Warren Thomas, and assistant director William Hall. The student's selection is designed to give him a chance to gain experience in his prospective career through on-the-job training, or to serve in some religiously or socially oriented program.

Thomson will be among the participating sophomores to return to campus in June for the summer quarter, during which, in addition to carrying the normal three class course load, he will prepare for a second "off-campus" experience, the college's Foreign Study Program.



V. O. JOHNSON, administrator of the Chelsea Methodist Home, thanked the Rev. Wm. J. Rosemurgy, of the Dexter United Methodist church, for the church's gift to the Home at recent dedication ceremonies. The Dexter church donated a large, lighted bulletin board for the Home to place in their foyer with a directory of the Home's residents, and a place for special notices. The gift is the 1970 Lenten offering of the church, which has just been installed.



## Pre-Easter SALE

Our Complete Floor Stock  
of Fine  
**FURNITURE & APPLIANCES**  
offered at

**BIG REDUCTIONS**  
to help you get your home  
spruced up for Easter!

Included are such famous names as Frigidaire ranges, washers, dryers, refrigerators; Kroehler, Tell City, Berkshire and Bassett furniture; Serta mattresses; Downs carpeting; Rembrandt lamps, and many others.

## MEABON'S TV, Furniture & Appliances

1170 M-52 South, Chelsea Phone GR 5-5191

**EYES EXAMINED and GLASSES FITTED**

For Appointment  
Call GR 5-5431

A. A. PALMER, M.D.  
110 E. Middle St.  
Chelsea, Mich.









# BOWLING NEWS

## Rolling Pin League

Standings as of March 30

	W	L
Spooners	71 1/2	44 1/2
Egg Beaters	70	46
Kookie Kutters	65	51
Grinders	64	52
Coffee Cups	64	52
Kitchen Kapers	60	56
Moppper Uppers	59	57
Mixers	54	62
Brooms	53 1/2	62 1/2
Dish Rags	50	66
Pots	48	68
Jolly Mops	37	79

400 and over series: D. Scott, 404; D. Kinsey, 434; J. Myers, 403; E. Miller, 416; J. Lewis, 463; G. Klink, 468; G. Blaess, 431; P. Borders, 409; S. Parker, 424; D. Dirlam, 441; K. DePrete, 413; P. Harook, 413; D. Keizer, 409; E. Williams, 400; J. Edick, 410; R. Foster, 402; J. Shepherd, 435; E. Griffin, 401; A. Steinaway, 412; D. Butler, 423; G. Brier, 442; E. Reynolds, 405; J. Rabbitt, 540.

140 and over games: J. Priest, 151; J. Freeman, 141; D. Scott, 187; S. Caltell, 160; P. Pater, 155; D. Kinsey, 175; P. Patterson, 140; J. Myers, 141; E. Miller, 142; S. Parker, 149; G. Klink, 150; G. Blaess, 157; P. Borders, 141; S. Parker, 149; G. Klink, 149; P. Harook, 153; H. Dvorak, 141; D. Keizer, 141; E. Williams, 157; J. Edick, 154; J. Pax, 145; R. Foster, 170; J. Shepherd, 143; 180; E. Griffin, 152; A. Steinaway, 167; J. Johnson, 148; D. Butler, 156; 145; G. Brier, 181; E. Reynolds, 144; J. Rabbitt, 175, 213, 155.

Splits converted: E. Williams, 4,910; C. Shepherd, 4,10; J. Shepherd, 5,7 and 5,6; P. Borders, 4,5; P. Harook, 6,10.

## Chelsea Women's Bowling Club

Standings as of March 24

	W	L
Chelsea Milling	77 1/2	23 1/2
Jiffy Mixes	73	43
Posters Men's Wear	68	48
Chelsea Lanes	64	52
Wolverine Bar	61	55
Parish's Cleaners	57 1/2	58 1/2
The Pub	57	59
The Ugly Ducklings	53	61
Chelsea Grinding	51	65
N. American Rockwell	46	70
Norris Electric	40	76
Schneider's Grocery	36	80

450 series or over: E. Policht, 552; B. Witz, 497; L. Orlovski, 493; C. Stoffer, 488; A. Boham, 489; B. Mshar, 487; M. E. Suter, 483; D. Alber, 482; K. Chapman, 482; P. Poertner, 478; A. Turner, 475; P. Fitzsimmons, 469; S. Shoemaker, 463; H. Rothfus, 462; S. Klink, 460; A. Fahrner, 459; R. Hummel, 458; J. Rowe, 452; G. Kuhl, 450.

1150 games or over: E. Policht, 170, 176, 186; B. Witz, 180, 184; L. Orlovski, 150, 170, 181; C. Stoffer, 150, 186, 153; A. Boham, 170, 176; B. Mshar, 179, 163; M. E. Suter, 153, 157, 158; D. Alber, 152, 177; K. Chapman, 156, 197; P. Poertner, 182, 158; A. Turner, 163, 163; P. Fitzsimmons, 167, 163; P. Shoemaker, 171, 162; H. Rothfus, 190; S. Klink, 153, 168; A. Fahrner, 173, 156; R. Hummel, 173; J. Rowe, 154, 156; G. Kuhl, 170; A. Alexander, 168; H. Morgan, 162, 155; A. Eisele, 150; P. Wurster, 160, 151; A. Knickerbocker, 154; S. Mahaney, 161; R. Lutovsky, 153; K. Covert, 180; B. Bush, 163; J. Wer, 153; D. Verwey, 162; D. Frisbie, 153, 161; N. Popovich, 169; D. Fletcher, 178; N. Hill, 169; J. Harvey, 159; C. Badbury, 162, 156; R. Devine, 160; P. Griffith, 154.

When men and women fight for principle rather than for personal advantages the so-called human race will be moving forward.

## Tri-City Mixed League

Standings as of March 26

	W	L
Trail Blazers	68	44
Stiver's Odd Balls	67	45
Jiffy Mixers	67	45
Village Beauty Salon	64	48
Chelsea Cleaners	63	49
Wolverine Early Birds	61	51
Smith's Mobil	50	62
3-D Sales & Service	50	62
Sprague Buick & Olds	45	67
Poor Mobil	40	72
4-W's	40	72

200 games, men: R. Fouty, 231; E. Harook, 202; H. Kunzelman, 201; J. Wisniewski, 234.

500 series, men: R. Fike, 502; R. Fouty, 500; E. Harook, 531; H. Kunzelman, 531; J. Wisniewski, 632; B. Cruse, 519.

150 games, women: M. Ashmore, 160, 159; B. Detting, 155; G. Detting, 159; B. Fike, 182; D. Fouty, 166; R. Harook, 183, 208; K. Maynard, 178; E. Miller, 151; N. Miller, 162, 173; D. Sannes, 151, 159; C. Stoffer, 158, 156; B. West, 154; B. Wisniewski, 173, 181; D. Worden, 150.

450 series, women: B. Fike, 463; D. Fouty, 442; R. Harook, 514; N. Miller, 463; D. Sannes, 430; C. Stoffer, 452; B. Wisniewski, 435.

## Senior House League

Standings as of March 29

	W	L
Sam's Barbers	74	38
Chelsea Cleaners	72	40
Seitz's Tavern	65	51
The Pub Bar	61	55
Sylvan Center	58	58
Dana No. 2	58	58
Schneider's Grocery	58	58
Chelsea Grinders	52	64
Spaulding Chevrolet	51	65
Wolverine Tavern	51	65
Dana No. 1	49	67
Murphy's Barber Shop	43	73

600 series: C. LaRoe, 600.

500 series: A. Wisniewski, 597; H. Burnett, 583; M. Poertner, 587; R. Spaulding, 576; M. McClanahan, 572; N. Packard, 572; S. Haydock, 561; O. Johnson, 560; C. Grounds, 554; S. Hopkins, 553; G. Lawrence, 552; W. Cruse, 543; C. Baize, 543; G. West, 543; A. Sannes, 533; J. Collins, 538; G. McAttee, 534; J. Warmingham, 534; A. Clemes, 533; J. Toma, 527; A. Blackwell, 524; W. Moss, 524; D. Coppernoll, 521; T. McClear, 521; W. Griffith, 516; R. Knickerbocker, 516; L. Keizer, 516; J. Myers, 516; A. Fletcher, 508; L. Hess, 506; G. Knickerbocker, 504; J. Abdon, 504; D. Hatley, 503.

200 games: M. McClanahan, 258; O. Johnson, 225; C. LaRoe, 210, 223; N. Packard, 221; W. Cruse, 220; M. Poertner, 214; W. Griffith, 214; S. Hopkins, 213; H. Burnett, 212; C. Grounds, 212; F. Gee, 212; A. Wisniewski, 211; R. Spaulding, 209, 201; A. Clemes, 209; G. Knickerbocker, 205; L. Keizer, 202; S. Dyer, 201; L. Hess, 200; J. Warmingham, 200.

## Hi-Point Mixed League

Final Standings

	Winning Points
Holy Terrors	654
Hi Steppers	612
Dreadnaughts	542
Johnson & Johnston	500
MJH	467
Turn Abouts	465

Men, over 450 series: F. Steers, 478; H. Morton, 476.

Men, over 180 games: D. Johnston, 211; F. Steers, 182; H. Morton, 195, 194; V. Jeffers, 161.

Women, over 425 series: B. Barth, 450.

Women, over 150 games: B. Barth, 170, 163; M. Inbody, 156; M. Morton, 150; G. DeSmith, 154.

## Junior House League

Standings as of March 25

	W	L
Chelsea Drugs	128	61
J & S Tool	124	65
The Pub	120	69
Inverness Inn	101	88
Smith's AIAA Service	99	90
Boyer Automotive	96	93
Gamble's	91	98
3-D Sales & Service	85	104
Jiffy Mix	83	106
Wolverine No. 2	73	116
Palmer T-Birds	73	116
Wolverine No. 1	61	128

Over 200 games: N. Packard, 201; T. Dittmar, 213; R. Schenk, 244; C. Koengeter, 233; H. Burnett, 214; J. Toma, 203; A. Sannes, 209, 201; K. R. McMannis, 206; S. Policht, 226, 212; D. Johnson, 204; B. Johnson, 208, 223; D. Murphy, 201; J. Hughes, 203, 214, 225; L. Hughes, 236; E. Buku, 212; J. Harook, 200, 209; D. White, 209; G. Weir, 229; S. Hopkins, 209; W. Brown, 217; A. Shiller, 200; D. Eder, 227; J. Fortner, 201; R. Ringe, 224.

Over 600 series: R. Schenk, 610; B. Johnson, 628; J. Hughes, 642; J. Harook, 608.

Over 500 series: W. Beeman, 543; N. Packard, 559; T. Dittmar, 549; C. Koengeter, 595; H. Burnett, 585; J. Toma, 556; K. Larson, 506; P. Dickinson, 560; A. Sannes, 566; K. R. McMannis, 544; S. Policht, 593; O. Johnson, 523; D. Murphy, 584; L. Hughes, 573; E. Buku, 546; D. White, 582; G. Weir, 560; S. Hopkins, 544; N. Fahrner, 509; W. Brown, 528; A. Schiller, 553; R. Erskine, 548; R. V. Worden, 500; D. Scott, 518; E. Eder, 572; R. Nix, 515; J. Fortner, 570; K. Norris, 514; R. Ringe, 501.

## Charlie Brown's Peanut League

Standings as of March 27

	W	L
Crazy Chryslers	54 1/2	26 1/2
Eagles	51 1/2	29 1/2
Wipe Outs	46	35
Road Runners	39	42
Snoopy Stars	37	44
Banana Splits	35	46

Games over 70: D. Alber, 138, 95; G. Packard, 115, 78; C. Lord, 72, 73; M. Waldyke, 97, 81; B. Hasler, 83, 86; D. Seyfried, 92, 106; K. Lyndon, 72, 104; S. Wilson, 86; C. Kalishke, 71; E. Case, 77, 87; K. Steinaway, 104, 95; M. Foster, 97; L. Lovely, 89; M. Dickens, 93, 87; J. Verwey, 87, 85; D. Wilson, 70, 95; R. Ostrander, 73; C. Umstead, 93; D. Bowen, 76, 78; J. Boyer, 75, 96; T. Hasler, 75, 71.

Series over 140: M. Waldyke, 178; B. Hasler, 169; D. Seyfried, 193; D. Alber, 228; G. Packard, 193; C. Ford, 145; R. Ostrander, 140; C. Umstead, 159; D. Bowen, 154; J. Boyer, 171; T. Hasler, 160; L. Lovely, 151; M. Dickens, 180; J. Verwey, 168; D. Wilson, 165; S. Wilson, 144; E. Case, 164; K. Steinaway, 199; K. Lyndon, 176.

## Chelsea Suburban

Standings as of March 24

	W	L
Foor Mobil	78 1/2	41 1/2
Dairy Queen Braizers	75 1/2	44 1/2
Dancer's	69	51
State Farm	61	59
Patty Ann	60	60
G. A. Sales	60	60
Chelsea Lanes	57 1/2	62 1/2
Dana Corp.	57	63
Artex (Roll-Ons)	57	63
Waterloo Garage	52 1/2	67 1/2
Chelsea State Bank	51	69
Pittsfield Plastics	41	79

150 games and over: J. Fitzsimmons, 151; G. Wilkerson, 177, 157; M. DeLaTorre, 168; M. Abdon, 160, 165; B. Smith, 189, 161; H. Brayton, 160; B. Hatley, 182, 172, 153; R. West, 170, 161; R. McGibney, 156, 162, 170; E. Yocum, 169; J. Kipfmiller, 155; A. Hocking, 154; E. Miller, 169; W. Hafner, 151; R. Mushbach, 164; S. Bowen, 162, 187; K. Snyder, 158; V. Stewart, 178, 159, 166; C. Peterson, 168; E. Williams, 154; M. L. Westcott, 159, 176; P. Harook, 172; D. Kinsey, 173, 167; G. DeSmith, 163; C. Hansen, 153; L. Beeman, 175, 159; J. Buku, 181; N. Packard, 161, 181, 166.

425 series and over: L. Beeman, 455; J. Buku, 447; N. Packard, 508; V. Stewart, 503; C. Peterson, 434; M. L. Westcott, 475; D. Kinsey, 471; G. DeSmith, 438; S. Bowen, 491; K. Snyder, 449; A. Hocking, 430; B. Smith, 478; B. Hatley, 507; R. West, 476; R. McGibney, 488; G. Wilkerson, 464; M. DeLaTorre, 446; M. Abdon, 468.

# SPORTS CORNER



## Junior Swingers Mixed League

Standings as of March 27

	W	L
Team No. 5	55 1/2	36 1/2
Challengers	48	44
Team No. 2	47 1/2	44 1/2
Team No. 3	45 1/2	46 1/2
Losers	42 1/2	49 1/2
Team No. 4	38	56

Games of 140 and over: M. Murphy, 155; J. Burnett, 141; B. Tibb, 355; M. Pennington, 143; B. McGuire, 171; L. Sannes, 156; J. Lewis, 146; B. Collins, 175.

Series of 400 and over: M. Murphy, 408; B. McGuire, 406; R. Collins, 414; L. Sannes, 429.

## The Do Something About League

Standings as of March 30

	W	L
The Abortions	145	53
The Pushers	116	87
The Vandals	111	92
The Revolutionist	93 1/2	109 1/2
The Crime	73	130
The Environment	70 1/2	132 1/2

## Leisure Time League

Final Standings

	W	L
Dead Balls	63 1/2	28 1/2
Three Misses	49 1/2	42 1/2
Throw Outs	47 1/2	44 1/2
Rug Rats	46	46
Gutter Cats	38	56
Bowling Bags	33 1/2	58 1/2

400 series and over: S. Moore, 410; M. Weston, 407; P. Elliott, 507; S. Ringe, 434; P. Wurster, 413; M. Heim, 400.

140 games and over: S. Moore, 150; M. Weston, 143; P. Elliott, 153, 168, 181; S. Ringe, 146, 143, 145; P. Wurster, 142, 140; M. Heim, 147; E. Swanson, 150.

## Charlie Brown & Snoopy's Friends Prep Division

Standings as of March 27

	W	L
The Bully Brothers	66	18
The Pin Fighters	61 1/2	20 1/2
The Pink Panthers	51 1/2	29 1/2
Good Guys	48	35
Tremendous Strikers	45	39
The Partridge Family	43	41
Strikers	42 1/2	41 1/2
Computers	36 1/2	47 1/2
Red Barons	28 1/2	55 1/2
Creamators	28	56
The Brains	28	56
Groovy Fruitie Tooties	24 1/2	59 1/2

Games of 100 or over: A. Kalish-

Alber, 270; D. Beaumont, 256; C. Sannes, 216; M. Foster, 246; S. Bowen, 238; J. Boyer, 257; J. Collins, 307; M. Burnett, 250; B. Lovely, 238; D. Thompson, 227; J. Branham, 211; Jim Alexander, 202; B. Rosentreter, 243; D. Craft, 243; J. Milliken, 218.

## Old Timers League

Standings as of March 26

	W	L
Sportsman's Bar	77 1/2	42 1/2
Sanford Security	73	47
Service	72 1/2	47 1/2
Nelson Realtors	67 1/2	52 1/2
Colonial Lanes	66	54
Cloverleaf Lanes	62 1/2	57 1/2
Bob & Otto Standard	61 1/2	58 1/2
Has Beens	61 1/2	58 1/2
Team No. 16	61 1/2	58 1/2
Hotel Service	61	59
Dexter Bowl 'n' Bar	57	63
Mather Co.	54	66
Stein & Goetz	52 1/2	67 1/2
Merkel Furniture	51	69
Team No. 14	50 1/2	69 1/2
Lucky 13	46	74
Hartman Ins.	46	74

High team game and series: Sportsman's Bar, 878 and 2,451.

High ind. game: F. Menerey, 226.

High ind. series: W. Stoll, 559.

Other 200 games and 500 series: G. Rohde, 220; D. Morton, 213; W. Stoll, 210; P. Grabowski, 206; G. Lawrence, 202; L. Brousalis, 200; R. Exelby, 553; D. Morton, 549; G. Lawrence, 549; G. Rohde, 537; J. Zucco, 535; J. Otto, 528; G. Rietmiller, 525; H. Hunter, 518; L. Brousalis, 509; F. Menerey, 506; D. Peden, 504; E. Armbruster, 505; G. Hepner, 504; L. Hall, 504; A. Murry, 501; W. Wysocki, 500.

## Chelsea Nite Owl League

Standings as of March 29

	W	L
Foster's Men's Wear	77	39
Steele's Heating	76 1/2	39 1/2
Heller Electric	64	48
Cavanaugh Lake Store	63	58
Mid-State Finance	62	64
Smith's AIAA	59	57
Pump & Pantry	55 1/2	60 1/2
Jack & Son Banbers	50	66
Waterloo	49	63
Wahl's Arco Sparks	49	67
McCalla Mobile Feeds	44	72
The Prof's	43	73

600 series: T. Steele, 608.

500 series: H. Pennington, 572; M. Packard, 561; G. Schiller, 555; T. Dittmar, 553; A. Peterson, 544; G. Packard, 542; D. White, 531; W. Wood, 530; J. Turner, 524; B. Smith, 517; D. Young, 513; C. Stapish, 512; E. Buku,





**CLARK BUSHNELL  
FLOOR COVERING  
SERVICE**  
Linoleum - Tile  
Kitchen Carpet  
Sales & Installation  
For Samples and Free Estimates  
CALL CHELSEA  
475-7180

Refresh with MILK



MILK is best for  
your baby's health

Give Baby the right start in life with lots of milk. It's nature's most nearly perfect food... rich in vital food values that help little bodies grow up strong and healthy.

**WEINBERG DAIRY**  
Old US-12 Phone GR 5-5771

## NOTICE

### ANNUAL TOWNSHIP MEETING

NOTICE IS HEREBY GIVEN,  
That the next Annual Township Meeting  
of the Electors of the  
**TOWNSHIP OF DEXTER**  
County of Washtenaw, State of Michigan  
will be held at

### Dexter Township Hall

6880 Dexter-Pinckney Road  
Beginning at 2:00 o'clock P.M., Eastern Standard Time  
on

**Saturday, April 3, 1971**

At such time in addition to other regular business and in accordance with the law, a budget covering proposed expenditures and estimated revenues of the Township shall be submitted for consideration and approval. A copy of the budget will be open for inspection at the office of the Clerk. A public hearing on the proposed annual budget for the fiscal year 1971-1972 will be held at 1:30 p.m.

Signed: **WILLIAM EISENBEISER**  
Township Clerk.

Dated: March 22, 1971.

## NOTICE

### ANNUAL TOWNSHIP MEETING

NOTICE IS HEREBY GIVEN,  
That the next Annual Township Meeting  
of the Electors of the

### TOWNSHIP OF SYLVAN

County of Washtenaw, State of Michigan  
will be held at

### Sylvan Township Hall

Beginning at 1:00 o'clock P.M., Eastern Standard Time  
on

**Saturday, April 3, 1971**

At such time in addition to other regular business and in accordance with the law, a budget covering proposed expenditures and estimated revenues of the Township shall be submitted for consideration.

Signed: **DANIEL MURPHY**  
Township Clerk.

Dated: March 22, 1971.

## + Services in Our Churches +

**CONGREGATIONAL CHURCH**  
(United Church of Christ)  
The Rev. Daniel Kellin, Pastor  
Sunday, April 4—  
10:00 a.m.—Church school.  
10:00 a.m.—Morning worship.

**ST. BARNABAS  
EPISCOPAL CHURCH**  
20500 Old US-12  
The Rev. C. Walton Fitch, Vicar  
Telephone 426-8815

Sunday, April 4—  
9:15 a.m.—Holy Communion.  
Monday, April 5—  
6:30 p.m.—Holy Communion.  
Tuesday, April 6—  
6:30 a.m.—Holy Communion.  
Wednesday, April 7—  
6:30 p.m.—Holy Communion.  
Thursday, April 8—  
9:15 a.m.—Holy Communion and Vigil.  
8:00 p.m.—Evening Prayer and Vigil.  
Friday, April 9—  
12:15 p.m.—Good Friday Liturgy.

**ZION LUTHERAN CHURCH**  
Corner of Fletcher, Waters Rds.  
(Rogers Corners)  
The Rev. John R. Morris, Pastor

Thursday, April 1—  
8:00 p.m.—Brotherhood, movie entitled "City of the Bees."  
Saturday, April 3—  
9:00 a.m. to 12:00 p.m.—Youth Instruction Classes.  
Sunday, April 4—  
10:15 a.m.—Worship service.  
9:00 a.m.—Sunday school.  
Monday, April 5—  
7:15 p.m.—Junior Choir.  
8:00 p.m.—Senior Choir.  
Wednesday, April 7—  
2:00 p.m.—Women of Zion Circles.  
7:30 p.m.—Women of Zion Circles.

**FIRST ASSEMBLY OF GOD  
CHURCH**  
The Rev. Thode B. Thodeson  
Pastor

Sunday, April 4—  
9:45 a.m.—Sunday school.  
11:00 a.m.—Worship service.  
7:00 p.m.—Evangelistic service.  
Every Wednesday—  
7:00 p.m.—Midweek services.

**SALEM GROVE  
UNITED METHODIST CHURCH**  
Sunday, April 4—  
10:00 a.m.—Sunday school.  
11:00 a.m.—Worship service.

**CHURCH OF CHRIST**  
13661 Old US-12, East  
R. D. Parnell, Minister

Sunday, April 4—  
10:00 a.m.—Church school.  
11:00 a.m.—Worship service.  
6:00 p.m.—Worship service.  
Every Wednesday—  
7:30 p.m.—Bible Study.

**OUR SAVIOR  
LUTHERAN CHURCH**  
Rebekah Hall, 1194 M-52  
The Rev. William H. Keller, Pastor

Sunday, April 4—  
9:15 a.m.—Sunday school and Youth Bible Class.  
10:30 a.m.—Worship Service.  
Every Thursday—  
6:30 p.m.—Youth Confirmation Class.

**IMMANUEL BIBLE CHURCH**  
145 E. Summit St.  
The Rev. Frank G. Frinkle

Sunday, April 4—  
9:45 a.m.—Sunday school, nursery provided.  
11:00 a.m.—Morning worship, nursery provided.  
7:00 p.m.—Evening service.  
Every Wednesday—  
Family hour, prayer meeting and Bible study.

**BETHEL EVANGELICAL AND  
REFORMED CHURCH**  
(United Church of Christ)  
Freedom Township  
The Rev. Roman A. Reineck

Sunday, April 4—  
10:00 a.m.—Worship.  
10:00 a.m.—Sunday school.

**METHODIST HOME CHAPEL**  
The Rev. R. L. Clemans, Chaplain  
V. O. Johnson, Administrator  
Sunday, April 4—  
8:45 a.m.—Worship service.

**ST. MARY CATHOLIC CHURCH**  
The Rev. P. Francis Wahowiak  
Saturday, April 3—  
7:30 p.m.—Blessing of the Palms before Mass.  
Masses at 6:30 a.m., 8:00 a.m., 10:00 a.m., and 11:30 a.m.  
Wednesday, April 7—  
7:30 p.m.—Lenten Mass.  
Thursday, April 8—  
7:30 p.m.—Holy Thursday Mass.  
Friday, April 9—  
12:30 p.m.—Stations of the Cross.  
1:00 p.m.—Litururgical services.

**FIRST UNITED  
METHODIST CHURCH**  
The Rev. Clive Dickens, Pastor  
Sunday, April 4—  
9:00 a.m.—Church school (nursery-adult).  
10:00 a.m.—Church school (Nursery-2nd grade).  
10:00 a.m.—Worship service.  
Confirmation class confirmed.  
11:15 a.m.—Reception of confirmation class.  
Wednesday, April 7—  
8:00 a.m.—WCS Easter Breakfast in Social Center.  
8:30 - 4:00 p.m.—Primary Choir rehearsal.  
4:00 - 4:30 p.m.—Junior Choir rehearsal.  
7:45 p.m.—Adult choir.  
8:45 p.m.—Requiem rehearsal.

**ST. JACOB EVANGELICAL  
LUTHERAN CHURCH**  
2501 Reithmiller Rd., Grass Lake  
The Rev. Andrew Bloom, Pastor  
Sunday, April 4—  
9:00 a.m.—Sunday school.  
10:15 a.m.—Divine services.

**ST. JOHN'S EVANGELICAL  
AND REFORMED CHURCH**  
(United Church of Christ)  
Francisco  
The Rev. Robert Townley

Sunday, April 4—  
10:00 a.m.—Worship service.  
10:20 a.m.—Worship service.

**NORTH SHARON  
COMMUNITY BIBLE CHURCH**  
Sylvan and Washburn Rds.  
The Rev. William Enslin, Pastor  
Sunday, April 4—  
10:00 a.m.—Sunday school.  
11:00 a.m.—Worship service.  
6:30 p.m.—Young People's service.  
Every Wednesday—  
7:30 p.m.—Prayer meeting.

**CHELSEA MEDICENTER**  
Wednesday, April 7—  
1:30 p.m.—Worship service.

**FIRST UNITED METHODIST  
CHURCH OF WATERLOO**  
Parks and Territorial Rds.  
Mrs. Altha Barnes, Pastor  
Sunday, April 4—  
9:15 a.m.—Morning worship.  
10:15 a.m.—Sunday school.

**Evangelist Team  
Will Appear at  
Assembly of God**  
Evangelist and Mrs. Charles Fairfield and daughter, Valerie Kaye, will appear at the First Assembly of God church, 14900 Old US-12, April 8 through 18, the Rev. T. B. Thodeson, pastor, announced this week. The group, which is sometimes called "The Singing Fairfields," will present a series of "Good News" meetings, Thodeson said.

The Fairfields use electric guitar and accordion in their presentation, and relate easily to young people. They have presented gospel music with the modern beat at high school assemblies in a number of high schools.

Subjects such as "glossolalia" and "charisma" are not unfamiliar to this group, Thodeson said, and he hoped the local young people would take advantage of their visit.

Thinking preceded talking, the human race would have to develop some new form of exercise for the tongue.

Honduras has resigned from the Central America Common Market.

**ST. PAUL  
UNITED CHURCH OF CHRIST**  
The Rev. Warner Siebert, Pastor  
Friday, April 2—  
8:00 p.m.—Young at Hearts Club, at Norm O'Connor's.  
Saturday, April 3—  
9:00 a.m. to 12:30 p.m.—Junior High confirmation program.  
10:15 a.m.—Youth Choir.  
Sunday, April 4—  
9:15 a.m.—Church school.  
10:30 a.m.—Worship. Sermon title: "Faith and Death."  
Tuesday, April 6—  
7:30 p.m.—Women's Fellowship Board.

Wednesday, April 7—  
1:00 p.m.—Mission Club.  
8:00 p.m.—Combined rehearsal High School Chancel choirs.  
Thursday, April 8—  
9:00 a.m.—Koinonia Study Club.  
1:00 p.m.—Ann Arbor-Jackson Association.  
7:30 p.m.—Maundy Thursday service, Holy Communion.

**CHELSEA BAPTIST CHURCH**  
337 Wilkinson  
The Rev. James Stacey, Pastor  
Sunday, April 4—  
10:00 a.m.—Sunday school.  
11:00 a.m.—Worship service.  
Nursery care available during all services.  
6:00 p.m.—Junior and Senior Baptist Youth Fellowship.  
7:00 p.m.—Evening worship.  
Every Wednesday—  
7:30 p.m.—Bible study and prayer meeting.

**NORTH LAKE  
UNITED METHODIST CHURCH**  
Sunday, April 4—  
9:30 a.m.—Worship service.  
10:30 a.m.—Sunday school.

**ST. THOMAS  
EVANGELICAL LUTHERAN**  
The Rev. Daniel L. Mattson, Pastor  
Sunday, April 4—  
10:00 a.m.—Worship service.  
11:00 a.m.—Sunday school and bible study.

**FIRST CHURCH OF CHRIST,  
SCIENTIST**  
1883 Washtenaw Ave., Ann Arbor  
Sunday, April 4—  
10:30 a.m.—Sunday school.  
10:30 a.m.—Morning service.  
Lesson-sermon: "Unreality."

**VILLAGE UNITED METHODIST  
CHURCH OF WATERLOO**  
8117 Washington St.  
Mrs. Altha Barnes, pastor  
Sunday, April 4—  
10:00 a.m.—Sunday school.  
11:15 a.m.—Morning worship.

**ST. JOHN'S EVANGELICAL  
AND REFORMED CHURCH**  
(United Church of Christ)  
Rogers Corners  
The Rev. David J. Kleis  
Sunday, April 4—  
9:30 a.m.—Sunday school.  
10:30 a.m.—Morning worship.

**GREGORY BAPTIST CHURCH**  
The Rev. Grant Lapham, Pastor  
Sunday, April 4—  
10:00 a.m.—Worship service.  
11:15 a.m.—Church school.  
6:30 p.m.—Baptist Youth Fellowship.  
7:30 p.m.—Evening worship service.

**FIRST UNITED  
PRESBYTERIAN CHURCH**  
Unadilla  
The Rev. T. H. Liang  
Sunday, April 4—  
9:45 a.m.—Sunday school.  
11:00 a.m.—Worship service.  
Every Tuesday—  
8:00 p.m.—Choir practice.

## Sketch Erickson Will Appear at Ann Arbor High

Sketch Erickson, leading advertising artist and musician, will be appearing at Ann Arbor Pioneer High school, 7:30 p.m., April 3. Sketch often finds himself stepping on toes of people on both sides of the "generation gap." But the bearded Erickson usually wins the approval and respect of both after they hear him out.

Erickson presents programs in a series called "Pop Goes America," a no-holds-barred examination of trends in this country's so-called "pop" culture. His is an unusual, fast-paced program consisting of hundreds of hardhitting cartoon illustrations which he has created. These drawings are reinforced by the use of twin stereo tape amplifiers resounding with current "pop" music hits and dramatic vignettes from the sound track of his latest longplay record "Sketch Sounds Off."

In a whirlwind itinerary that takes him on a 60,000 mile criss cross tour of America each year, Erickson speaks an average of 12 times weekly. He is completely booked for the entire coming year for school assembly programs.

Appearing with Sketch will be Roger & Donna, Rose, bringing to the program the best in sacred and gospel music. Roger & Donna are both graduates of Moody Bible Institute and the University of Michigan. At present, they are associated with Camp Barakel, a year round Christian camping facility annually serving nearly 5000 people.

This program is presented by Huron Valley Youth for Christ. Admission is free.

## SUNDAY'S SERMON

### ★ God and You

In the hustle and bustle of modern-day living, some of us find precious little time to devote to matters of faith and religion. We are busy. There is always something that needs to be done. We may budget an hour or two each Sunday to church attendance and let it go at that.

Everything works out fine—until we suddenly discover that we have come face to face with some problem situation that we cannot possibly work out alone. This is the moment that we send out a cry for help.

Perhaps we should be grateful that God is understanding. We should be thankful that God is not unaware of the frailties of human nature. If God were not so forgiving, would we dare turn to the pipeline of prayer in an hour of need?

We should try, even though it is difficult, to bring God more into the concept of our daily lives. This is not merely to say that we should go to church every day of the week. It is a more difficult thing. It is bringing God's commandment and God's will to the forefront, to a matter of constant realization. It is bringing God to the rightful position—to the center of all things.

### TIME TO EXERCISE

Now that spring is here, try a little mild exercise. If you are in poor condition, get your doctor's okay, and then walk a block or two, or more. This is good advice, says the Michigan Heart Association, a Michigan United Fund agency.

## Zion Lutheran Church Presenting Film Dealing With Behavior Problems

Lutheran Brotherhood of the Zion Lutheran church will present a movie Thursday evening, April 1, at 8 p.m. entitled "City of the Bees." The movie is sponsored by Sermons from Science, and will deal with problems of human behavior.

All members of other local churches, and interested parties may attend this movie which will be shown at the church located at Rogers Corners.

You can partially judge one's intellect by seeing what he reads first in the newspaper.

the perfect world, but in the meantime, law and order depend upon police.

Canada covers 3.85 million square miles.

"O Contending peoples and kindreds of the earth! Set your faces towards unity, and let the radiance of its light shine upon you."

—Baha'u'llah  
Bring your questions to a Baha'i Fireside  
705 S. Main, Chelsea  
Thursday 8 p.m.

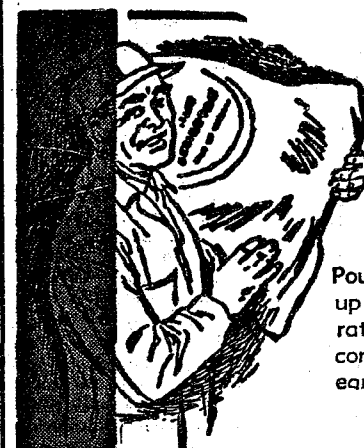

Faster gains  
from better

## FEEDS

Pounds and profits mount up when you feed our Cattle rations... scientifically compounded to promote early weight gains.



Complete feeding rations for all your livestock, poultry.

**FARMERS'  
SUPPLY CO.**  
PHONE GR 5-5511

**FIND OUT HOW  
YOUR CAR INSURANCE  
CAN LAST FOREVER,  
REGARDLESS OF AGE  
OR ACCIDENT.**



**RAY JOHNSTON**

Phone 769-5000  
1200 South Main St. Ann Arbor, Mich.

TRIPLE-A...Where YOU Can Lead the Way.

## NOTICE OF MEETING OF SYLVAN TOWNSHIP PLANNING COMMISSION

Notice is hereby given that a Special Meeting of the Township Planning Commission of Sylvan Township, Washtenaw County, Michigan, will be held in the Sylvan Township Hall located in the Village of Chelsea, on April 26, 1971, at 7:30 p.m.

At the meeting the Township Planning Commission will conduct a special hearing on the Petition of James C. Hendley, Trustee, and LaFontaine Construction and Development Corporation, a Michigan corporation, of Chelsea, Michigan, for the re-zoning of the following parcel from AA-1, Agricultural, to "B-2, Highway Service District."

Commencing at the west quarter post of Section; thence north 87° 09' 30" east 1339.23 feet in the east and west quarter line; thence north 0° 38' west 860.06 feet; thence north 20° 51' east, 334.16 feet FOR A PLACE OF BEGINNING; thence north 88° 12' east 236.85 feet; thence south 1° 48' east 200 feet; thence north 88° 12' east 2775.6 feet; thence north 0° 42' 50" west to the south line of Highway US-12; thence westerly in the south line of Highway the west line of east half of the northwest quarter; thence south 0° 38' east to a point north 0° 38' west 712.5 feet from the southwest corner of the northeast quarter of the northwest quarter; thence north 89° 22' east 466.87 feet; thence south 20° 51' west in the center of Highway M-92 to the place of beginning, being part of the north half, except 30.14 acres deeded to the State Highway for highway purposes, except the part west of M-52 and south of I-94, Section Twenty-Four (24), Town Two (2) South, Range Three (3) East.

The above described parcel is located at the southeast corner of the intersection of I-94 and M-52.

Any party having an interest in said township or his duly appointed representative or attorney shall be heard at such meeting as to any matters which shall come before such commission and the proposed text and the map of the area to be effected is on file in the office of the secretary of the Sylvan Township Planning Commission.

**Sylvan Township Planning Commission**  
James P. Liebeck, Secretary

## NOTICE

### ANNUAL TOWNSHIP MEETING

NOTICE IS HEREBY GIVEN,  
That the next Annual Township Meeting  
of the Electors of the

### TOWNSHIP OF LIMA

County of Washtenaw, State of Michigan  
will be held at

### Lima Community Hall

Beginning at 1:00 o'clock P.M., Eastern Standard Time  
on

**Saturday, April 3, 1971**

At such time in addition to other regular business and in accordance with the law, a budget covering proposed expenditures and estimated revenues of the Township shall be submitted for consideration.

Signed: **LEILA BAUER**  
Township Clerk.

Dated: March 22, 1971.

## NOTICE TO CHELSEA VILLAGE RESIDENTS

The 1971 tree planting program will be carried out during April.

Any village resident who wants a tree planted on their lawn extension should call 475-5911 before April 10, 1971.

## VILLAGE OF CHELSEA

F. Weber, Administrator



## Pork Shoulder Offers Good Eating At Budget Prices

Pork, straight from the shoulder, offers "good eating at budget prices," says a Michigan State University consumer marketing information agent.

"The most popular pork cuts," explains Miss Ada Shinabarger, "and therefore the most expensive ones, are roasts and chops from the loin, hams and spare ribs. But, a porker is not all chops, hams and spare ribs."

"The Boston Butt, a square piece of meat from the upper part of the shoulder, leads pork cuts in its percentage of lean meat," the Grand Rapids-based agent points out. "It contains 84 percent lean, while ham is only 63 percent, lean, and loins 67 percent."

The Boston Butt is usually cut into pork steaks and a small roast, Miss Shinabarger explains. The steaks have the same blade-shaped bones as blade chuck beef cuts. The roast has only a small bone.

Roasts are sold both with bone-in and boneless. "The bone-in roast is the best value," Miss Shinabarger explains. "The bone is very small so with a boneless roast, you get only slightly more meat but not enough to pay even 10 cents more per pound."

"When in town stop at Chelsea's newest shoppe."

Many new and colorful gifts arriving every day!"



**TAIL FEATHER BOUTIQUE**

105 N. Main St. Chelsea

## Instructors Course In Canoeing Slated By Red Cross

An instructors course in canoeing is available to area residents this Spring through the Washtenaw County Chapter of the American Red Cross.

Demand for the basic canoeing course is being given to increase that, for the first time, the instructors course is being given to increase the county's supply of qualified canoeing instructors. Previously this certification was available only through the 10-day Red Cross Aquatic and Small Craft Schools.

"Practice teaching" in tandem with experienced instructors will be part of the training. The training sessions will be conducted all day Saturdays and Sundays afternoons starting April 24 and concluding May 16.

Instructor-candidates must be 17 years of age, have either completed the Basic Red Cross canoeing course or be skilled canoeists, and be able to sustain themselves in deep water for 15 minutes and tow a "victim" 15 feet.

This course will be taught by Mrs. John Dice, program coordinator, who has received appointment from the Red Cross National Office as a Canoeing Instructor-trainer. Mrs. Dice is the only person in Washtenaw county to have this rating.

Interested persons may register for the course by contacting the Red Cross at 971-5300.

Porklets are pork cubed steaks, made from slices of boned cuts such as sirloin or blade loin, shoulder and fresh ham. The meat is generally put through a mechanical cubing machine.

## TIPS for your TOP from



**TODDY and FRAN**

If you haven't had a winter vacation, think of the money you've saved! It won't cost you nearly that much to buy a wig—something we bet you've always wanted but never felt it was within your budget. Can you think of a better sales talk to the budget-keeper of your household than your savings on your vacation going into a wig that will last you heaven knows how long? The new synthetics are practically indestructible—and washable like your hose—you might even tell Mr. Budget Keeper that they'll save you money on hair-dos, (though we hope he's going to approve of both!). Call us for an appointment with our expert wig-fitter. She'll outfit you with personality plus...

**Magic Mirror Beauty Salon**  
Phone 665-0816  
5585 Jackson Rd., Ann Arbor

## Club and Social Activities

### YOUNG HOMEMAKERS

Young homemakers met Thursday, March 24, at the home of Mrs. Michael Feldkamp. Mrs. Richard Bareis was co-hostess.

An Easter bazaar and baked goods auction was held, as the group's money making project for the year.

It was announced that members and guests planning to tour the Plymouth Training school should meet at 8 a.m. Friday, April 10, at Stivers.

Door prize was won by Mrs. Robert Heller.

April meeting will be a dinner meeting to be held at Tom's Grill in Jackson.

### LEGION AUXILIARY

American Legion Auxiliary met Tuesday night, March 30, at Tom's Grill in Jackson. Twelve members were present. Next meeting will be held at the home of Mrs. William Weber at Crooked Lake.

### SENIOR CITIZENS

Chelsea Senior Citizens met Tuesday evening, March 30. It was announced that there will be no activities during the week of April 4.

Martin Miller presented a report on the petition drawn up concerning real estate taxes. A letter was read from the Chelsea Medical Center, thanking the members for their donation of lap robes for the patients to use.

Committees for the month of April will be Mr. and Mrs. Emerson Lesser for the April 1 social meeting, while Mrs. Loretta Doll, Mrs. Joseph Hafner, and Mrs. George Hafner will serve on the birthday pot-luck committee on April 15. All members with birthdays during the month of April are urged to attend at that time.

## SCHOOL LUNCH MENU

Week of April 15

Monday, April 15—Savory beef over mashed potatoes, peach salad, bread, butter, cake and milk.

Tuesday, April 16—Varsity burgers, buns, waxed beans, potato chips, Jell-O whip, and milk.

Wednesday, April 17—Submarine sandwich with sauce, beef and vegetable soup, crackers, apple, crisp, and milk.

Thursday, April 18—Fishwiches, buns, sauce, cabbage slaw, tasty taters, with ketchup, Easter dessert, and milk.

Friday, April 19—Good Friday, no school.

There will be no school lunch menu for the following week, as all schools are closed for Easter vacation.

## Red Cross Offers Home Care Course Starting March 25

Mrs. Ella Smith, chairman of Nursing Services for Washtenaw County Chapter American Red Cross is offering a Spring Home Care of Sick and Injured class beginning Thursday, March 25 from 7 to 9 p.m. at the Red Cross Operations Center, 2729 Packard Rd., Ann Arbor.

Mrs. Smith stated that with the overcrowding of hospitals it was felt that the Red Cross should intensify its efforts to teach the Home Nursing course, so people would be better able to care for sick persons at home. The class is offered to anyone free of charge. Persons interested should register by calling the Red Cross office, 971-5300.

The course will run for six weeks meeting each Thursday from 7 to 9 p.m.



**INDIAN RELIC DISPLAY:** Julie and Eric Peterson, children of Mr. and Mrs. Ronald Peterson, Gregory, examine some of the Indian relics from the Waterloo Area Farm Museum which will be displayed on April 7, at the Waterloo Area Historical exhibition in Stockbridge.

## Indian Relics To Be Shown

The Waterloo Area Historical Society will present its first teaching session and exhibition of the season at the Christian Education Building of the Stockbridge Presbyterian church on Wednesday evening, April 7, at 8 p.m.

Speaker for the evening will be Tom Hodgson, who will present the Burg collection of Indian Relics which have been gathered in the Waterloo Area. Hodgson, naturalist of the Waterloo Recreation

Area, is especially fitted for this presentation.

The Burg collection consists of stone tools, arrowheads, and other artifacts of the tribes that once inhabited this area, gathered by

## Red Cross Needs Motor Service Drivers

Washtenaw County Chapter of the American Red Cross urgently needs responsible motor service drivers. The volunteer driver provides efficient transportation for all Red Cross programs whenever and wherever needed, assisting hospitals and health and welfare organizations in transporting children and handicapped adults to and from clinics.

Also, drivers transport Veterans' Administration Hospital patients to recreational activities and deliver blood to five area hospitals.

To be a volunteer in the motor service requires a sincere desire to help people and pays big personal dividends to the driver who can spend a morning, afternoon, or day per week driving a Red Cross wagon. If you cannot drive on a regular basis, substitute drivers are needed too.

If you desire any additional information or are interested in becoming a motor service driver, please contact Mrs. Marilyn Coulson, Washtenaw County Chapter, American Red Cross, 2729 Packard Rd., Ann Arbor, phone 971-5300.

## VILLAGE BEAUTY SALON

LORETTA PANNONE, Owner-Operator  
CINDY - EULA - JANICE - SARA

107 N. MAIN

PHONE 475-5421

**OPEN MONDAY THRU SATURDAY**

Evenings, Wednesday and Thursday

we are making

**90%**

**CONVENTIONAL MORTGAGE LOANS**

UP TO \$38,000 AND 30 YEAR TERM

Now the home you've been wanting is easily within your reach. We are making 90% conventional mortgage loans, and will loan a total of \$38,000 with up to 30 year term. Say you want to buy a \$40,000 home. We'll loan \$36,000, and you'll need only \$4,000 down. On a \$43,000 home you would need just \$7,000 down. We'd like to help you buy or build this spring. Stop in and talk to your mortgage man, soon!



**AAFC**

the savings and loan specialists of s.e. michigan

ANN ARBOR FEDERAL SAVINGS

Member Federal Home Loan System • Federal Savings and Loan Corporation

## May Wedding Plans Told for Janet Paul

Mr. and Mrs. Edwin Paul, 420 Garfield, have announced the engagement of their daughter, Janet Mae, to Thomas John Tuttle, son of Leo Tuttle, of 420 Clardale Ct., and the late Mrs. Tuttle. A May 28 wedding is planned for the couple.

## SPRING CLEANING

To remove accumulated salts that have leached out of porous walls and sides of clay pots, wash them in warm soapy water with a stiff brush. The cleanup also will remove possible accumulations of insects or bacteria and improve plant growth.

Pleasant Point, W. Va., was named by George Washington when he camped there in 1770.

A "broiler" duckling is usually under 8 weeks old.

## PLAN A CAREER.

Take Courses at

**Washtenaw Community College**



## ANTIQUES SHOW and SALE

ALBION, MICHIGAN

National Guard Armory, 1023 North Clark Street

**FRI, SAT, SUN, APRIL 2-4**

Fri., Sat. 12 to 10 p.m. Sun., 12 to 6 p.m.

**21 QUALITY DEALERS**

**COFFEE SHOP - FREE PARKING**

Sponsored By Albion Masonic Building Association

## HOUSE OF ORIENT HAIRSTYLING



**LEADERS**  
in the most advanced method of hairstyling available.  
**CALL TODAY!**

**PAUL - SALLY - LYNNE**  
**CAROL - MARGARET**

**475-8196**

**103 WEST MIDDLE STREET**

**Get \$1 free**

during  
**The Jockey Very Brief Sale.**

**April 1 to May 1, 1971.**



When you mail Jockey® Menswear the empty wrapper from a 3-pack, or 3 single packs of Jockey® Classic briefs or Jockey® Power-Knit® T-shirts, plus the sales slip—Jockey will mail you back \$1.

Limit: 2 redemptions per family.

Classic brief 100% combed cotton, no gap front, heat resistant waist band, 28-44 . . . \$4.50

For details see our Jockey underwear display.

**STRIETER'S MEN'S WEAR**

"The Place To Go for Brands You Know"

Before you buy any watch consider this.....



A low-priced watch can be a good investment or a complete waste of money. Choose a watch built of precision-engineered parts, with jeweled-lever movement to insure dependable performance and accuracy.

All in contemporary cases to match today's pace. Choose Caravelle® by Bulova, in many styles from only \$10.95

**WINANS JEWELRY**



## Civitan Club Seeks Performers For Talent Show

Frank Hill, president of the Chelsea Civitan Club, reminded local residents that auditions for the annual Civitan sponsored Amateur Talent Show will begin this week-end, and continue into next week-end. Auditions will be held Saturday, April 3, and Saturday, April 10, at the high school auditorium, from 10 a.m. until noon, each day.

Hill indicated that response thus far has been limited and that more acts are welcomed. The show will be held Saturday evening, April 17, at 8 p.m., and will feature individual acts, and group acts in both senior and junior divisions.

Those interested in auditioning are urged to contact Norm O'Connor, 475-7262, chairman of the program; Mrs. Jerold Heller, 475-7382; or Frank Hill, 475-7556, to arrange an audition time.

## Co-Op Nursery Seeks Funds To Construct Tornado Shelter

In order to raise money to construct a tornado shelter at the school used by the Chelsea Co-operative Nursery, members are planning a rummage sale for Saturday, April 17, from 9 a.m. to 2 p.m. at the school on the Dexter-Chelsea Rd.

The old school building is without facilities recommended for such a shelter and the mothers hope to provide one. Clothing, household goods and appliances will be needed. Parents of "alumni" of Chelsea Co-Op are urged to contribute to the sale along with any other interested residents.

Those having contributions may call Dexter, 426-3368, or Chelsea, 475-5411.



GIRL SCOUTS from all Chelsea troops served on the flag committee for Father-Daughter night. Included in the ceremonies were, front row, from left, Brownies Radine Cheever, Troop 84; Jammie Atkinson, Troop 247; Dawn Connell, Troop 145; and Dawn McDowell, Troop 169. In the second row are, from left, Cadette Scouts Pam Marshall, and Cindy Miller, of Troop 98; Tami Lorenz, of Troop 58; and Deanna Johnson, from Troop 84.

## Girl Scouts Entertain Fathers

"Keep the Fun Baby" was the theme of the Thursday evening, March 18 celebration of Juliette Lowe's birthday, by area Girl Scouts and their fathers.

Jane Mann, Miss Chelsea 1969, was Mistress of Ceremonies for the evening at the ceremonies which celebrated scouting. Jane has been involved in scouting as a Brownie, and continued through the 10th grade. Scouting still holds a warm spot in her heart. Chairman of the ticket committee for the school

play, she is treasurer of the Student Council at Chelsea High school, and was the Chelsea recipient of the DAR award this year.

"Keep the Fun Baby" is a tribute to Juliette Lowe, founder of Girl Scouting in America. Mrs. Lowe was a very vibrant and energetic person, and she believed that service should be fun as well as a part of the program of scouting.

Chelsea Girl Scouts demonstrated their love of fun in their song presentations which they made for their fathers. Brownie Troop 169 started the singing with the most popular and traditional song of Brownies all over the country, "The Brownie Scout Smile Song." Brownies of Troop 247 then presented other "smile" songs, starting with "John Jacob Jingle Hymmer Schmidt," followed by "Rubber Ducky."

Junior Troop 58 presented a selection of songs sung in parts, presenting a song called "Caliope."

Showing their scouting sense of humor, Brownies of Troop 84 enacted a skit entitled "The Worm," which was followed by an action song presented by Junior Troop 82, entitled "Spades."

Cadet Troop 98 represented individual tastes, as Barbara Roy, Pam Marshall, and Bernice Pearson sang "Amen," while the rest of the troop sang "I Love the Flowers."

Brownie Troop 145 finished the program of singing with a song from the Philippine Islands, "Planting Rice."

Mrs. Lauri Moyle was speaker of the evening. She is presently an adult volunteer, with the Senior Planning Committee, and the Selections Committee for Wider Opportunities. Mrs. Moyle has been involved in scouting since she was in the 5th grade. She attended the Idaho Round-Up in 1965, and the National Convention in Detroit in 1966. As a Senior Scout, she was an advisor on the Senior Planning Committee. Mrs. Moyle spoke of her experiences in 1967 at the Swiss Chalet, an international scouting retreat sponsored by the Juliette Lowe Fund. Her trip to the chalet was paid for out of Juliette Lowe Funds, collected from Scouts all over the country.

Mrs. Moyle told of how the girls who visited the Swiss Chalet with herself ran the house on a patrol basis. She explained that this was

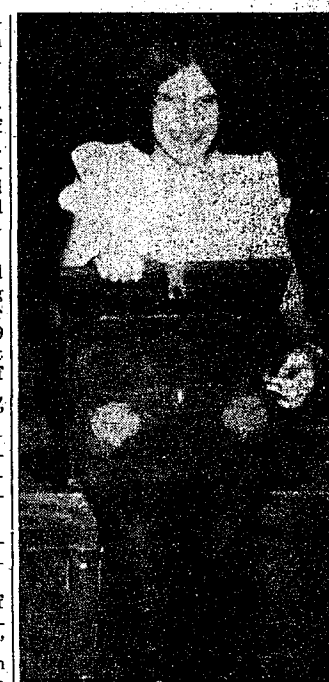

GUEST SPEAKER for area Girl Scouts' Father-Daughter night, Mrs. Lauri Moyle, holds the treasure chest containing contributions from Chelsea Girl Scouts to the Juliette Lowe Friendship Fund. Father-Daughter night was held Thursday evening, March 18, in honor of the birthday anniversary of Scouting's founder, Juliette Lowe.

sometimes a very difficult thing, as Scouts from all over the world were present, and many language barriers existed.

She encouraged local Cadet Scouts to apply for any one of the many "Wide Opportunities," such as this one, which are available to girls in scouting, both nationally and internationally.

Following the talk, and slide presentation, a donation was taken for the Juliette Lowe Fund. Jane Mann then presented awards to Junior Troops 58, and 82, for their accomplishments in sales of cookies. She also presented a token gift to Mrs. Moyle for her appearance. A token gift was then, in turn, given to Jane.

Program closed with the singing of taps, followed by refreshments.

## TEACHER TOPICS

By Cindy Carpmann  
Speech Therapist, Chelsea Schools  
The ability to communicate effectively can be our greatest asset or our greatest handicap. Whether we become a doctor, teacher, salesman, secretary—whatever—we are judged by others to a certain extent as to how well we present ourselves. Ideally, what we have to say should be the most important factor, but oftentimes how we say it overpowers the content.

"Speech is defective when it deviates so far from the speech of other people that it calls attention to itself, interferes with communication, or causes its possessor to be misunderstood." The seven-year-old child who says "wabbit" for "rabbit" or "thank you" instead of "thank ya," probably is far from being maladjusted, and really is not defective, but if this behavior remained until age 15 or so, chances are the child would call attention to himself.

The purpose of having a speech therapist see your child, therefore, is threefold: (1) to reduce your child's speech handicap so that the child may be more easily understood, (2) to reduce the auditory and visual abnormalities of the speech handicap, and (3) to help

speech handicapped children become better adjusted to their environment by improving their communication abilities.

In Chelsea, we start by examining all children at the beginning of the year in the elementary schools for the purpose of detecting speech defects. Those children who have mild, moderate, or severe speech problems are enrolled in a speech class—as are other children who may be referred during the year by their teachers. The groups range in size from one to five or six children, at the most, so the child in the speech class has a good deal of individualized attention. In these classes we work on the many different areas of speech including articulation, (where the child works on specific sounds with which he has difficulty), voice quality, pitch, inflection, rate, rhythm, et cetera. The speechwork we do has a great influence on the child's reading, and many times is tied in with other concepts the child is learning in his regular classroom.

Another aspect of your speech therapy program begins when your child does... in kindergarten. Here, a half-year of a Speech Improvement Program (which began this month) is presented to each kindergarten class as a whole. They begin to learn the fundamentals of listening for sounds, and becoming aware of their own vocal mechanisms, and how we use different sounds to convey different meanings. The emphasis here is awareness—having the child learn to listen to himself, his peers and to the sounds of his environment.

The speech therapy program exists for your children—to help them along the rocky developmental road of language acquisition. It is a tool for learning more than one of remediation, for your child learns his own capacity to master his speech, to change the mistakes he does make, and to eliminate the handicap that would trouble him even more in future years.

## Sixth Grade Hot Line

Mrs. Brown's Room  
Did you know that in England the people call the hood of a car the bonnet? The 6th grade wouldn't have known it if Mrs. Jean Lewis had not given us a program on England. On Thursday, March 18, we saw slides and some money that Mrs. Lewis brought in. We thank Mrs. Lewis for her time and kindness.  
Barbara Hinderer.

Help! Europe is six feet by seven feet! Did it shrink? No, Julie Chapman, Barbara Hinderer and Mark Warren made a huge map of Europe. It has all of Europe and part of USSR. It is a big help in studying our unit on Europe.  
Lisa Walworth.

What is there to know about Europe? Well, Mrs. Brown's class it trying to find out. To make it a little easier, four or five of us are working on each European country. But that still is not quite right because that is a little too much to do. So, within each committee, each member is working on one special topic about that country. We're writing research papers and will put up bulletin boards later on telling the rest of the class about our country.  
Sue Thompson.

On April 1, all of the sixth graders are going to Ypsilanti to see the play, "Indian Captive," by Lois Lenksi. I myself, think that it's going to be a scalping adventure.  
Nancy Rossbach.

Do any of you know Johnny Tremain? We do because in reading we are reading historical fiction, and Johnny Tremain is one of the characters. We've been having fun trying different kinds of books. We read mysteries, sci-

ence fiction, and soon will be reading animal and sports stories.  
Julie Chapman.

Grass skirts, sun-tanned people, tough GI's and girls. I'll bet you can't guess what all that means. "South Pacific" of course! Last week, all of Beach Middle School went to see the Broadway hit, "South Pacific." It was, as a matter of fact, a very good play.  
Dawn Albrecht.

Oh! Oh! Bad news! The Stanford Achievement tests are here! They are headed straight for Tuesday morning, Wednesday afternoon, and Thursday morning. They are on the 23rd through the 25th. Beware all 6th graders! The Stanford Achievement tests are coming!  
Mark Warren.

We've got camp in an' we've got shoot us some varmints! With a camera, of course. We're going to Mill Creek Camp and can take along binoculars and cameras. We're going May 10-12 and a second group of us going May 12-14th. We're staying two nights, having many activities, bonfires, singing, telling stories, and eating.  
Karen Simon.

Have you ever gone right home, changed clothes, put on your playclothes, and realized that not once during the day did you get a pat on the back? Well, that's the way we often feel. So, we have a NICE BOX. A NICE BOX is used this way—when someone is doing a good job or looks especially nice, we write a compliment down on a piece of paper and put it in the NICE BOX, unsigned. Every Friday, we take turns reading the compliments to the class. It really makes a guy feel good!  
Steve Robbins.

Variety meats are more palatable than other meats. Don't overstock. This category includes liver, brains, heart, kidneys, sweetbreads, tongue and others. Sweetbreads are so delicate and fragile they need precooking (in water with lemon juice or vinegar) to make them firm enough for handling.

## NEW! Dutch Boy Spray-Swift Enamel



- DRIES IN 15 MINUTES!
- Great for hard-to-get-at areas—wicker furniture, decorative metal work, sports equipment.
- New Fanspray® aerosol can lets you spray faster.
- Smooth, professional gloss finish.
- Covers more surface per can.
- Wide range of fade-resistant colors.

## MERKEL BROS.

Open Mon. & Fri. Until 9  
Phone 475-8621

## PARADE STOPPING SPORT COATS for EASTER



## the stripe of a different shape

Being new and different is Curlee's bag. That's why the new Curlee sport coats are cut and shaped with clean-lines and sharp waist indentations. This one gives the stripe a very current outlook. So if your bag is being new and different, take a look at our new Curlee stripe sport coat collection. And all the other new Curlee styles and colors—value priced at

**\$50.00** up

VERY CURRENT  
VERY **Curlee**

## STRIETER'S MEN'S WEAR

"The Place To Go For Brands You Know"

## GAMBLES

110 N. MAIN PH. 475-7472



## SPECIAL! ARTISAN 30-Gallon Gas Water Heater

**\$69.95**

### Use Your Credit

Family-size water heater provides up to 60 gallons of hot water in first hour of peak use. Even flame... no "hot-spotting" of boiler. Safe thermostatic control. Never-rust glass liner. Bargain priced now!

52-GAL. ELECTRIC, Starts at . . \$89.95

INSTALLATION ONLY \$15.00\*

\*Normal Installation, Plus Parts.



(and \$71 a month for 36 months\*)



## NEW FORD MAVERICK

\*Payment plan is based on a cash price of \$2220, a total deferred payment of \$2556 on approved credit. The ANNUAL PERCENTAGE RATE is 11.08%. State and local taxes, dealer preparation charges, if any, are extra.



## NOBODY BEATS THE FORD TEAM PALMER MOTOR SALES, INC.

CHELSEA, MICHIGAN